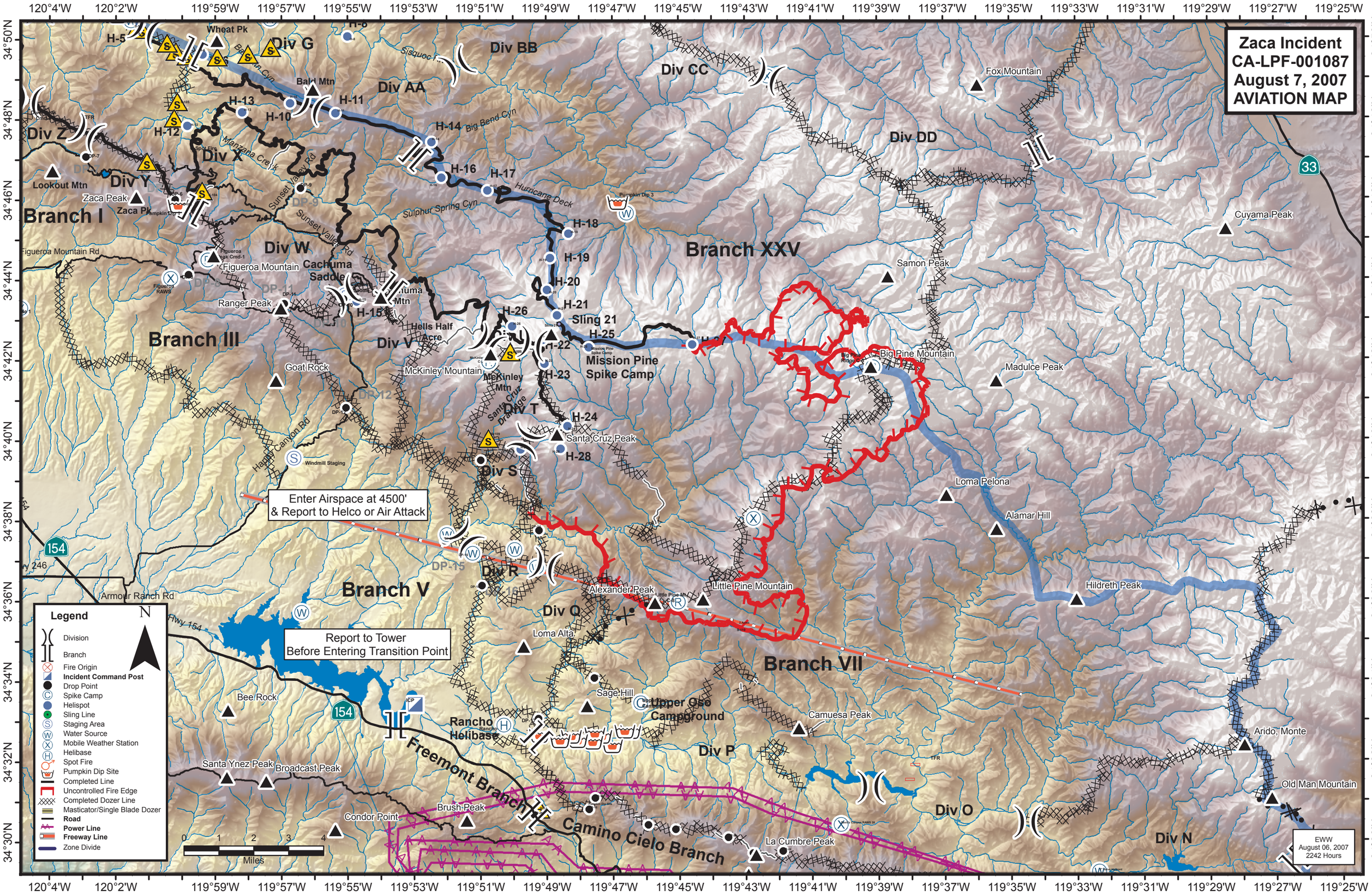

Zaca Incident
CA-LPF-001087
August 7, 2007
AVIATION MAP
Enter Airspace at 4500'
& Report to Helco or Air Attack
Report to Tower
Before Entering Transition Point
Branch I
Branch III
Branch V
Branch VII
Branch XXV
Div Z
Div Y
Div X
Div W
Div V
Div T
Div S
Div R
Div Q
Div P
Div O
Div N
Div AA
Div BB
Div CC
Div DD
Div G
Wheat Pk
Bald Mtn
Lookout Mtn
Zaca Peak
Figueroa Mountain
Cachuma Saddle
Ranger Peak
Goat Rock
McKinley Mountain
Hells Half Acre
Mission Pine Spike Camp
Santa Cruz Peak
Big Pine Mountain
Fox Mountain
Cuyama Peak
Samon Peak
Madulce Peak
Loma Pelona
Alamar Hill
Hildreth Peak
Little Pine Mountain
Alexander Peak
Loma Alta
Sage Hill
Upper Oso Campground
Camuesa Peak
Rancho Helibase
Freemont Branch
Camino Cielo Branch
Bee Rock
Santa Ynez Peak
Broadcast Peak
Condor Point
Brush Peak
La Cumbre Peak
Arido, Monte
Old Man Mountain
Legend
Division
Branch
Fire Origin
Incident Command Post
Drop Point
Spike Camp
Helispot
Sling Line
Staging Area
Water Source
Mobile Weather Station
Helibase
Spot Fire
Pumpkin Dip Site
Completed Line
Uncontrolled Fire Edge
Completed Dozer Line
Masticator/Single Blade Dozer
Road
Power Line
Freeway Line
Zone Divide
Miles
EWW
August 06, 2007
2242 Hours