Fire Progression

Zaca Incident

CA-LPF-001087

August 7, 2007

Fire Perimeter as of
August 6, 2007
at 1730 hrs

Scale = 1:150,000

0 1 2 3 4 5 Miles

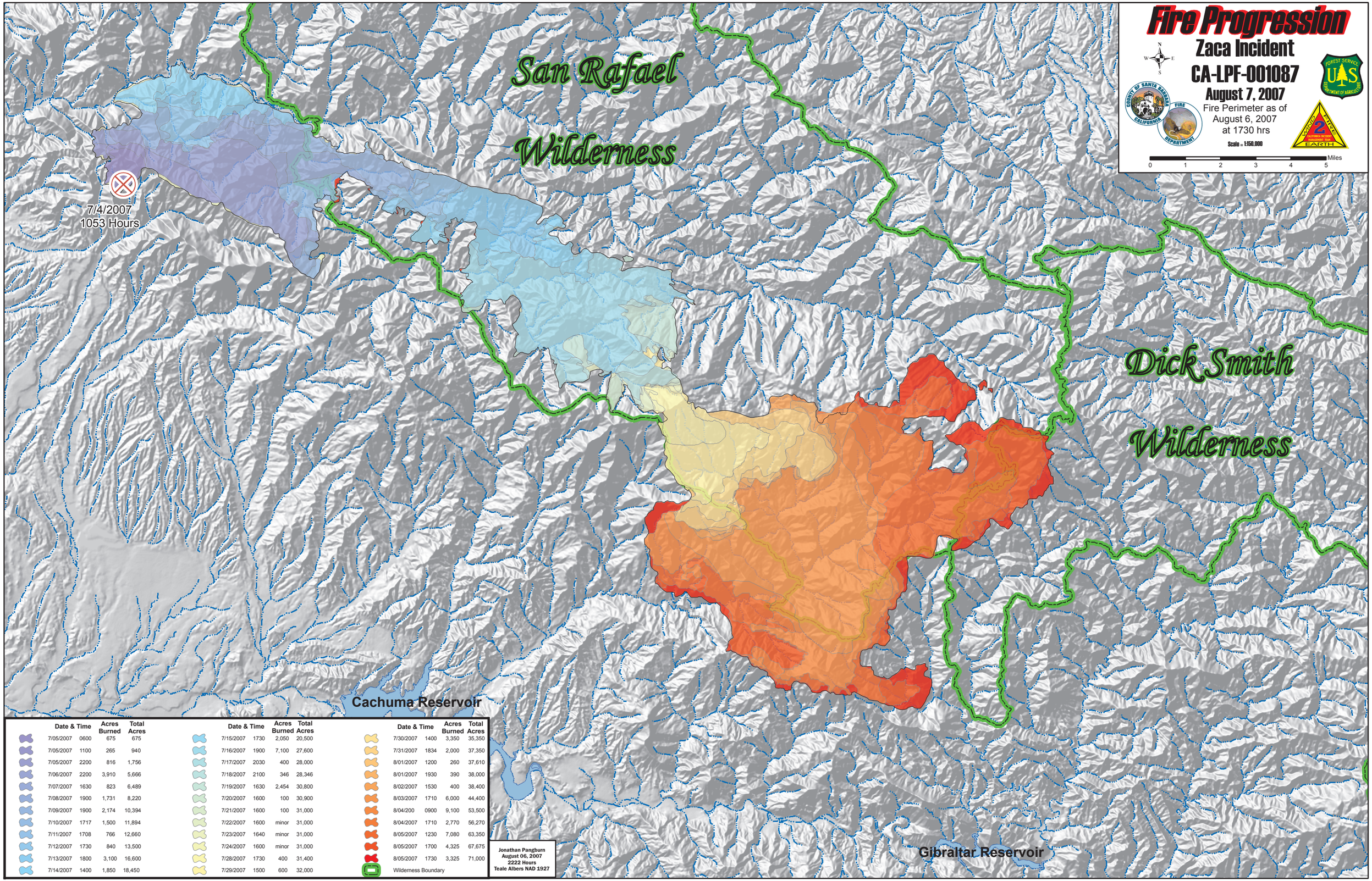

Date & Time		Acres Burned	Total Acres
7/05/2007	0600	675	675
7/05/2007	1100	265	940
7/05/2007	2200	816	1,756
7/06/2007	2200	3,910	5,666
7/07/2007	1630	823	6,489
7/08/2007	1900	1,731	8,220
7/09/2007	1900	2,174	10,394
7/10/2007	1717	1,500	11,894
7/11/2007	1708	766	12,660
7/12/2007	1730	840	13,500
7/13/2007	1800	3,100	16,600
7/14/2007	1400	1,850	18,450

Date & Time		Acres Burned	Total Acres
7/15/2007	1730	2,050	20,500
7/16/2007	1900	7,100	27,600
7/17/2007	2030	400	28,000
7/18/2007	2100	346	28,346
7/19/2007	1630	2,454	30,800
7/20/2007	1600	100	30,900
7/21/2007	1600	100	31,000
7/22/2007	1600	minor	31,000
7/23/2007	1640	minor	31,000
7/24/2007	1600	minor	31,000
7/28/2007	1730	400	31,400
7/29/2007	1500	600	32,000

Date & Time		Acres Burned	Total Acres
7/30/2007	1400	3,350	35,350
7/31/2007	1834	2,000	37,350
8/01/2007	1200	260	37,610
8/01/2007	1930	390	38,000
8/02/2007	1530	400	38,400
8/03/2007	1710	6,000	44,400
8/04/200	0900	9,100	53,500
8/04/2007	1710	2,770	56,270
8/05/2007	1230	7,080	63,350
8/05/2007	1700	4,325	67,675
8/05/2007	1730	3,325	71,000
Wilderness Boundary			

Jonathan Pangburn
August 06, 2007
2222 Hours
Teale Albers NAD 1927