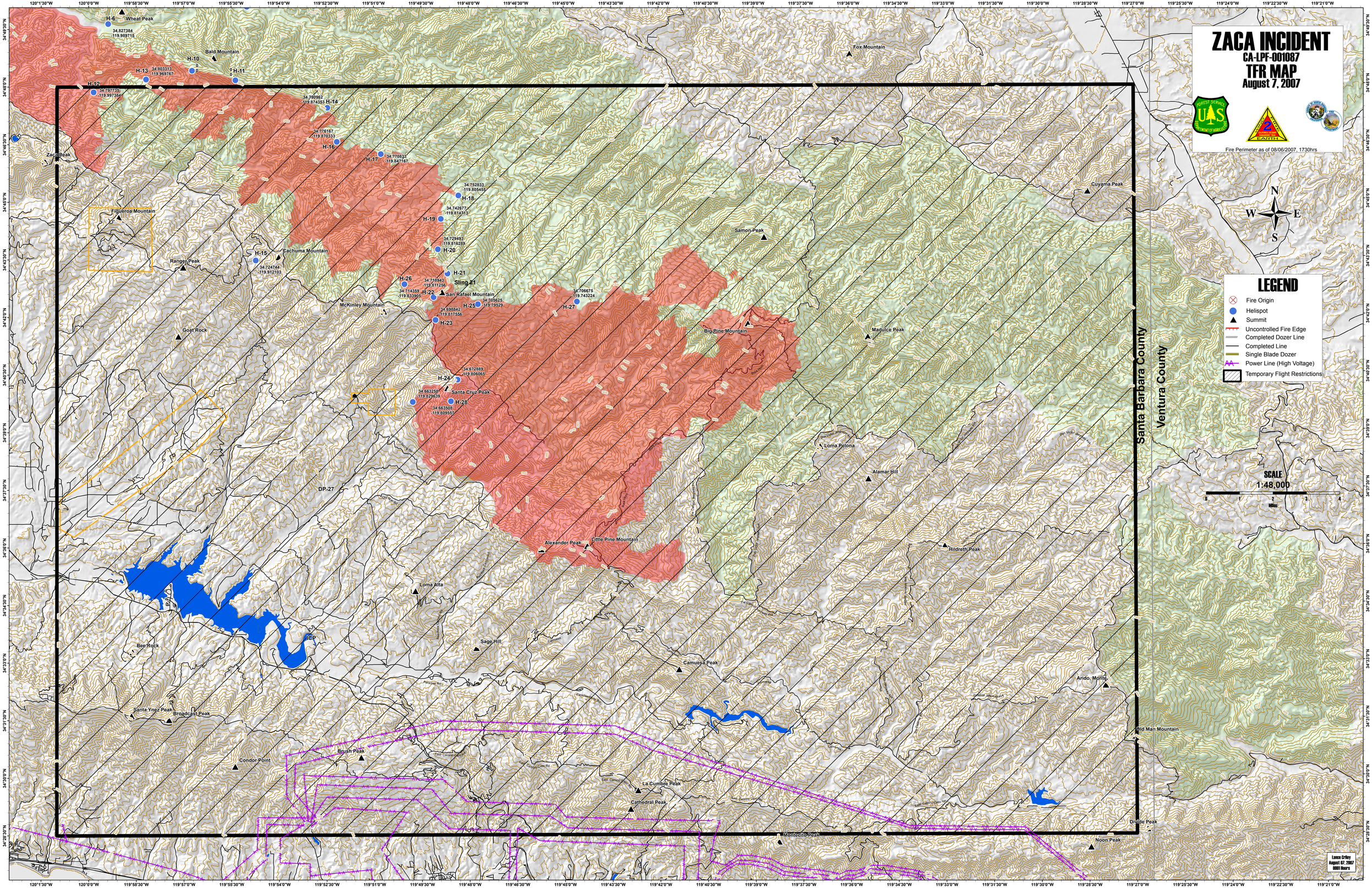
ZACA INCIDENT
CA-LPF-001087
TFR MAP
August 7, 2007
Fire Perimeter as of 08/06/2007, 1730hrs
LEGEND
Fire Origin
Helispot
Summit
Uncontrolled Fire Edge
Completed Dozer Line
Completed Line
Single Blade Dozer
Power Line (High Voltage)
Temporary Flight Restrictions
SCALE
1:48,000
Miles
Santa Barbara County
Ventura County
Wheat Peak
Bald Mountain
Fox Mountain
Zaca Peak
Figueroa Mountain
Cachuma Mountain
Ranger Peak
McKinley Mountain
Goat Rock
San Rafael Mountain
Samon Peak
Cuyama Peak
Big Pine Mountain
Madulce Peak
Santa Cruz Peak
Loma Pelona
Alamar Hill
Alexander Peak
Little Pine Mountain
Hildreth Peak
Loma Alta
Sage Hill
Camuesa Peak
Arido, Monte
Bee Rock
Santa Ynez Peak
Broadcast Peak
Condor Point
Brush Peak
La Cumbre Peak
Cathedral Peak
Montecito Peak
Old Man Mountain
Divide Peak
Noon Peak
Lance Criley
August 07, 2007
0001 hours