Fire Progression

Zaca Incident

CA-LPF-001087

August 6, 2007

Fire Perimeter as of
August 5, 2007
at 1700 hrs

Scale = 1:150,000

0 1 2 3 4 5 6 7 8 Miles

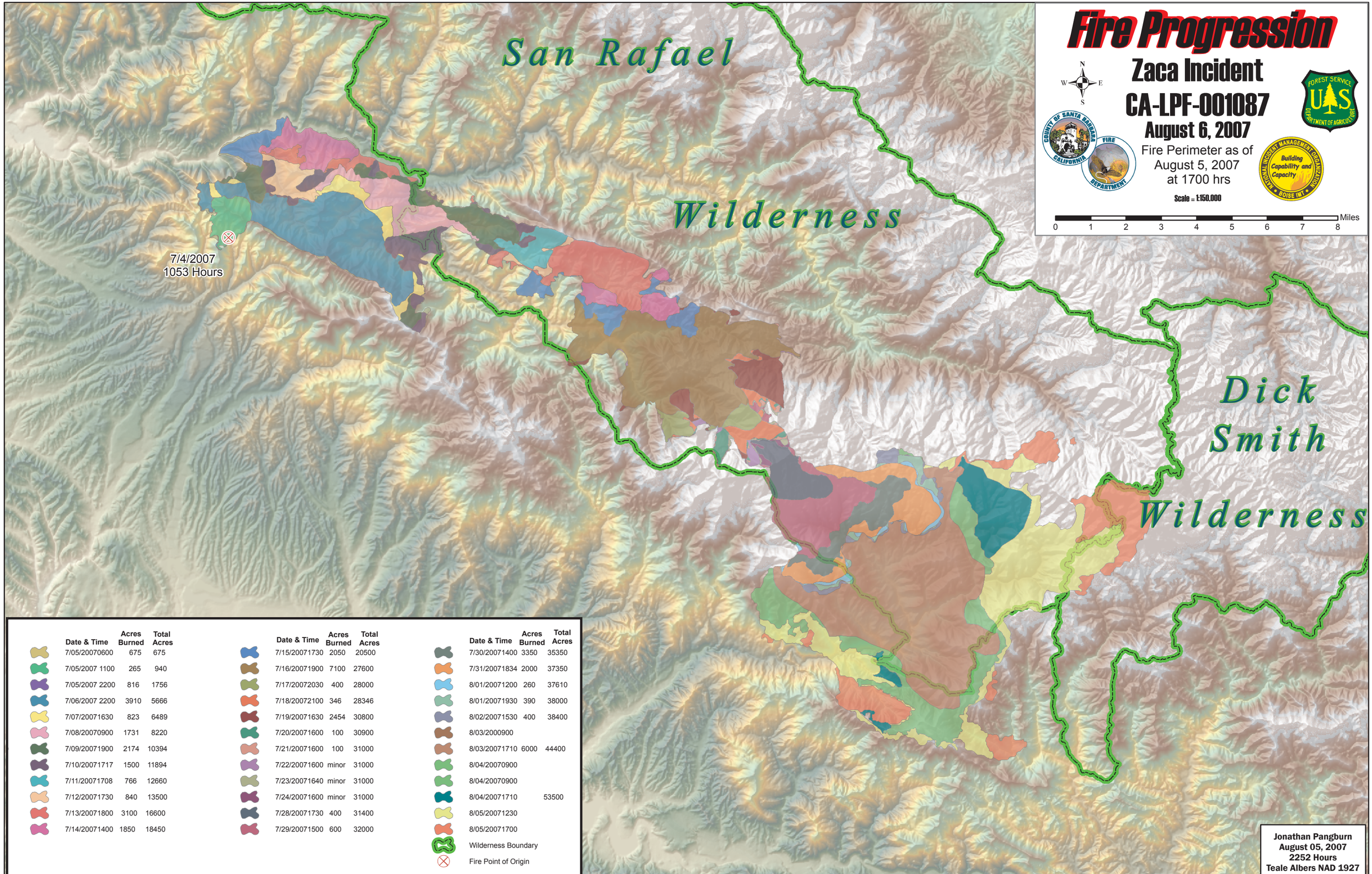

Date & Time	Acres Burned	Total Acres
7/05/20070600	675	675
7/05/2007 1100	265	940
7/05/2007 2200	816	1756
7/06/2007 2200	3910	5666
7/07/20071630	823	6489
7/08/20070900	1731	8220
7/09/20071900	2174	10394
7/10/20071717	1500	11894
7/11/20071708	766	12660
7/12/20071730	840	13500
7/13/20071800	3100	16600
7/14/20071400	1850	18450

Date & Time	Acres Burned	Total Acres
7/15/20071730	2050	20500
7/16/20071900	7100	27600
7/17/20072030	400	28000
7/18/20072100	346	28346
7/19/20071630	2454	30800
7/20/20071600	100	30900
7/21/20071600	100	31000
7/22/20071600	minor	31000
7/23/20071640	minor	31000
7/24/20071600	minor	31000
7/28/20071730	400	31400
7/29/20071500	600	32000

Date & Time	Acres Burned	Total Acres
7/30/20071400	3350	35350
7/31/20071834	2000	37350
8/01/20071200	260	37610
8/01/20071930	390	38000
8/02/20071530	400	38400
8/03/2000900		
8/03/20071710	6000	44400
8/04/20070900		
8/04/20070900		
8/04/20071710		53500
8/05/20071230		
8/05/20071700		
Wilderness Boundary		
Fire Point of Origin		

Jonathan Pangburn
August 05, 2007
2252 Hours
Teale Albers NAD 1927