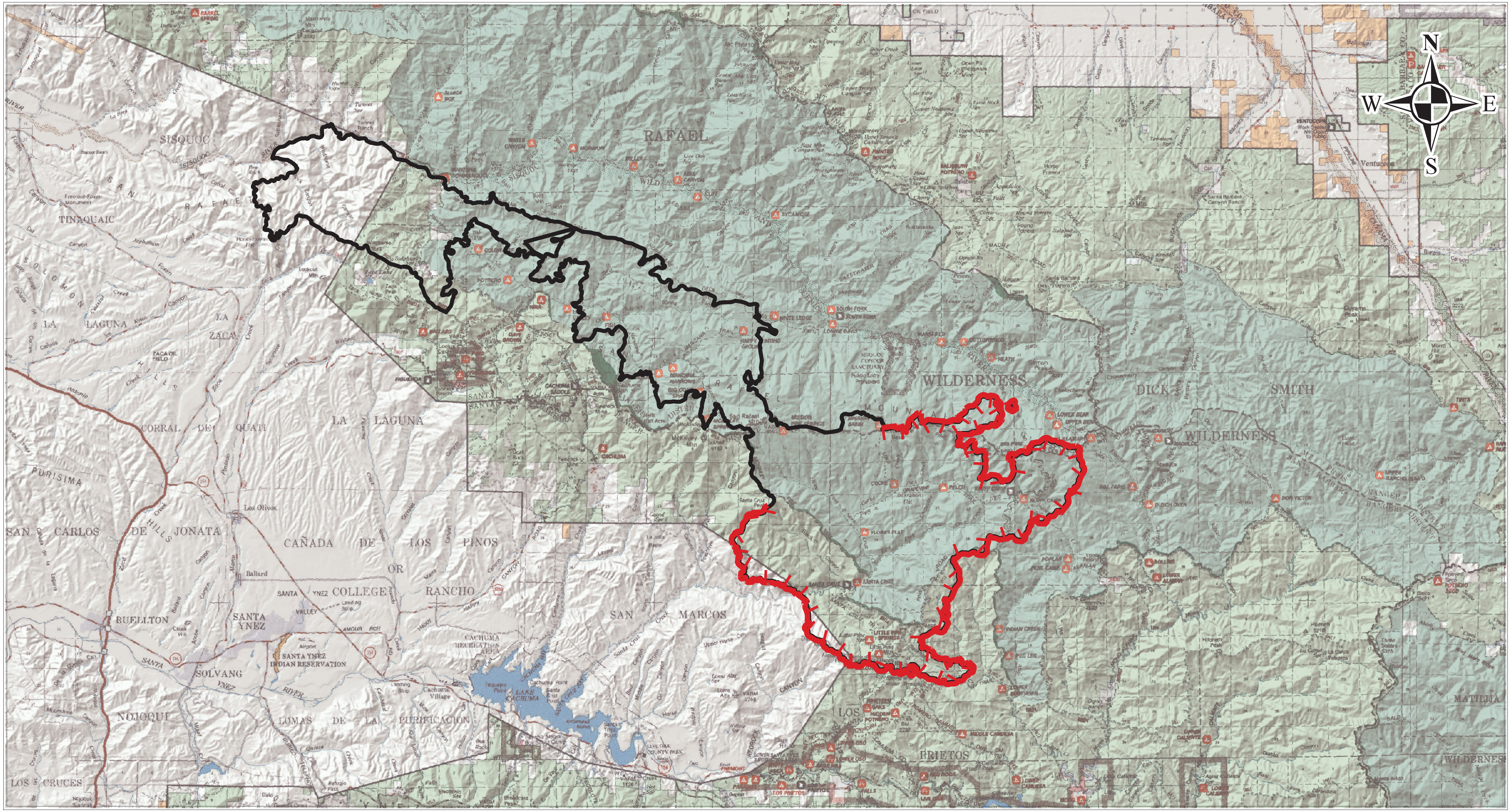

Scale = 1:200,000

Yards: 0 — 3,000 — 6,000 — 9,000 — 12,000 — 15,000

Miles: 0 — 1 — 2 — 3 — 4 — 5 — 6 — 7 — 8 — 9 — 10

Feet: 0 — 10,000 — 20,000 — 30,000 — 40,000 — 50,000 — 60,000 — 70,000 — 80,000 — 90,000 — 100,000

INFORMATION MAP

Zaca Incident

CA-LPF-001087

August 6, 2007

Fire Perimeter as of August 5, 2007 1700 hours

- Uncontrolled Fire Edge
- Zaca Fire Perimeter

Jonathan Pangburn
August 05, 2007
2302 Hours
Teale Albers NAD 1927