Zaca Incident
CA-LPF-001087
August 5, 2007
Datum: NAD 27
Page 10

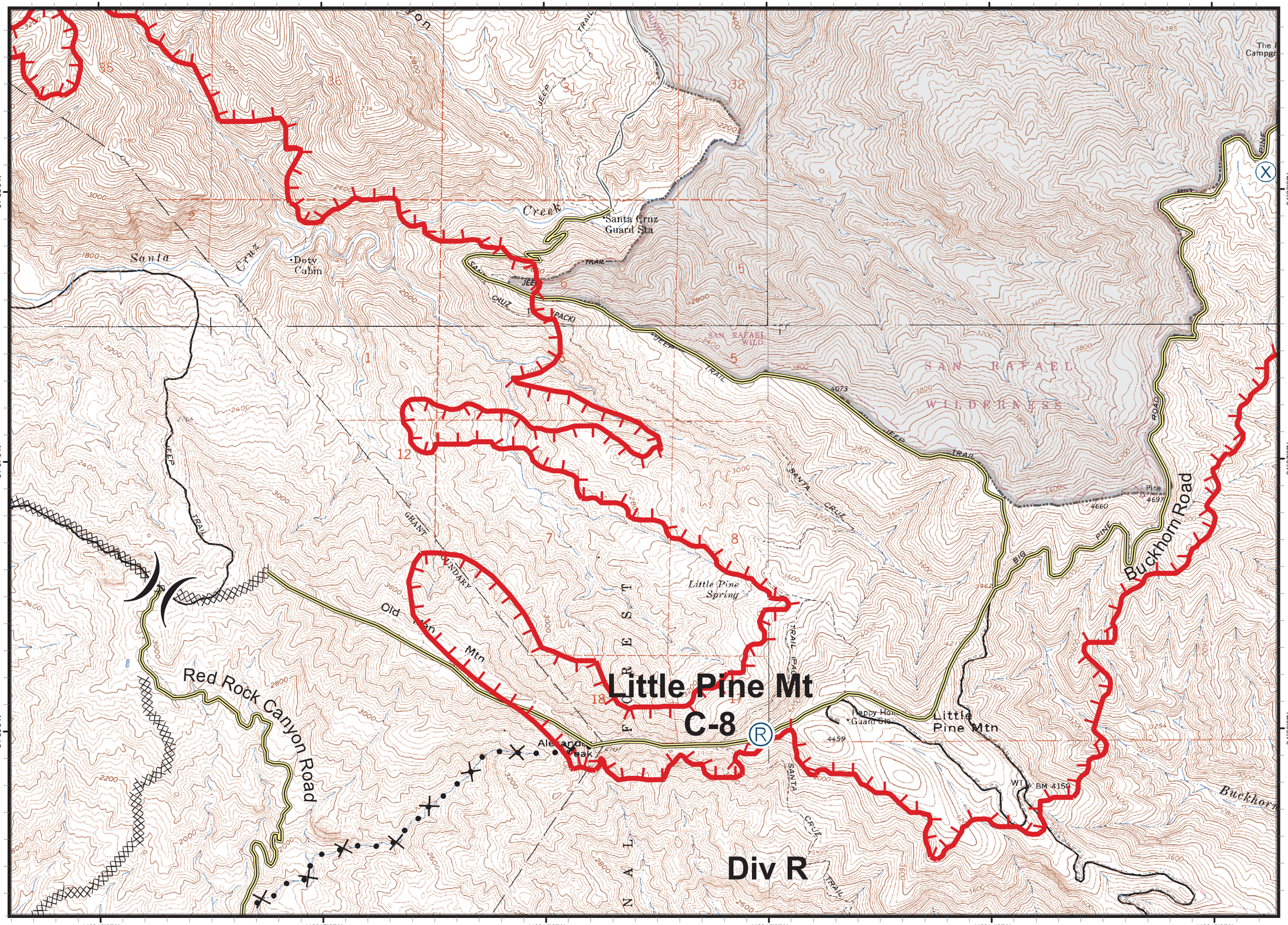

N
W E
S

Legend

- Division
- Branch
- Fire Origin
- Incident Command Post
- Drop Point
- Spike Camp
- Safety Zone
- Helispot
- Staging Area
- Water Source
- Mobile Weather Station
- Repeater
- Helibase
- Spot Fire
- Pumpkin Dip Site
- Structure
- Completed Line
- Uncontrolled Fire Edge
- Completed Dozer Line
- Single Blade Dozer
- Road
- Wilderness Boundary

Map Scale

1:24,000

0 0.25 0.5
Miles

MMS
August 04, 2007
2200 Hours