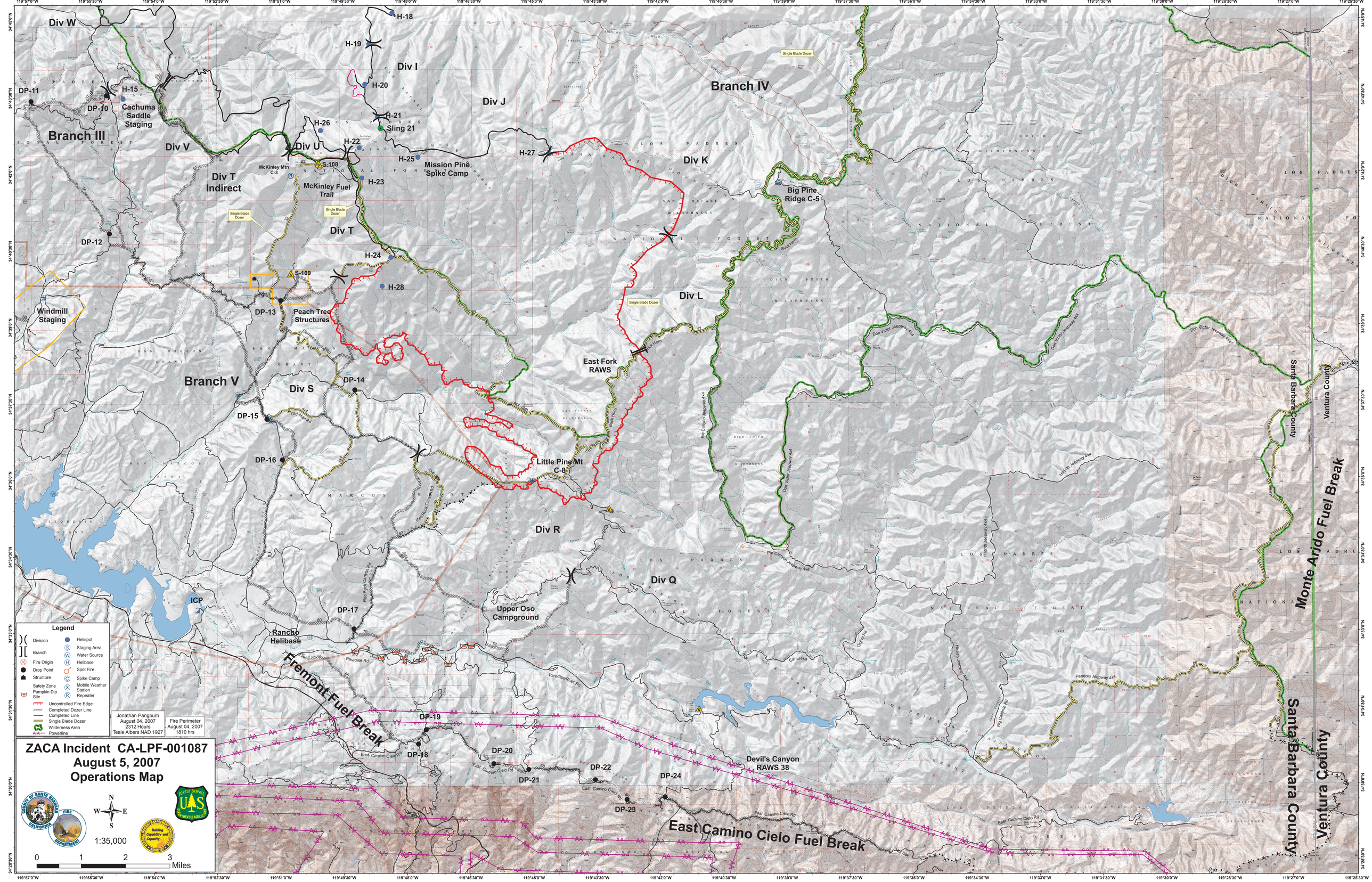

ZACA Incident CA-LPF-001087
August 5, 2007
Operations Map
Legend
Division
Branch
Fire Origin
Drop Point
Structure
Safety Zone
Pumpkin Dip Site
Helispot
Staging Area
Water Source
Helibase
Spot Fire
Spike Camp
Mobile Weather Station
Repeater
Uncontrolled Fire Edge
Completed Dozer Line
Completed Line
Single Blade Dozer
Wilderness Area
Powerline
Jonathan Pangburn
August 04, 2007
2312 Hours
Teale Albers NAD 1927
Fire Perimeter
August 04, 2007
1810 hrs
1:35,000
0 1 2 3 Miles
Div W
Div I
Div J
Div K
Div L
Div R
Div Q
Div V
Div U
Div T
Div T Indirect
Div S
Branch III
Branch IV
Branch V
Cachuma Saddle Staging
Windmill Staging
McKinley Fuel Trail
Mission Pine Spike Camp
Big Pine Ridge C-5
Peach Tree Structures
East Fork RAWS
Little Pine Mt C-8
Upper Oso Campground
Rancho Helibase
Devil's Canyon RAWS 38
ICP
Fremont Fuel Break
East Camino Cielo Fuel Break
Monte Arido Fuel Break
Santa Barbara County
Ventura County
H-15
H-18
H-19
H-20
H-21
H-22
H-23
H-24
H-25
H-26
H-27
H-28
DP-10
DP-11
DP-12
DP-13
DP-14
DP-15
DP-16
DP-17
DP-18
DP-19
DP-20
DP-21
DP-22
DP-23
DP-24
S-108
S-109