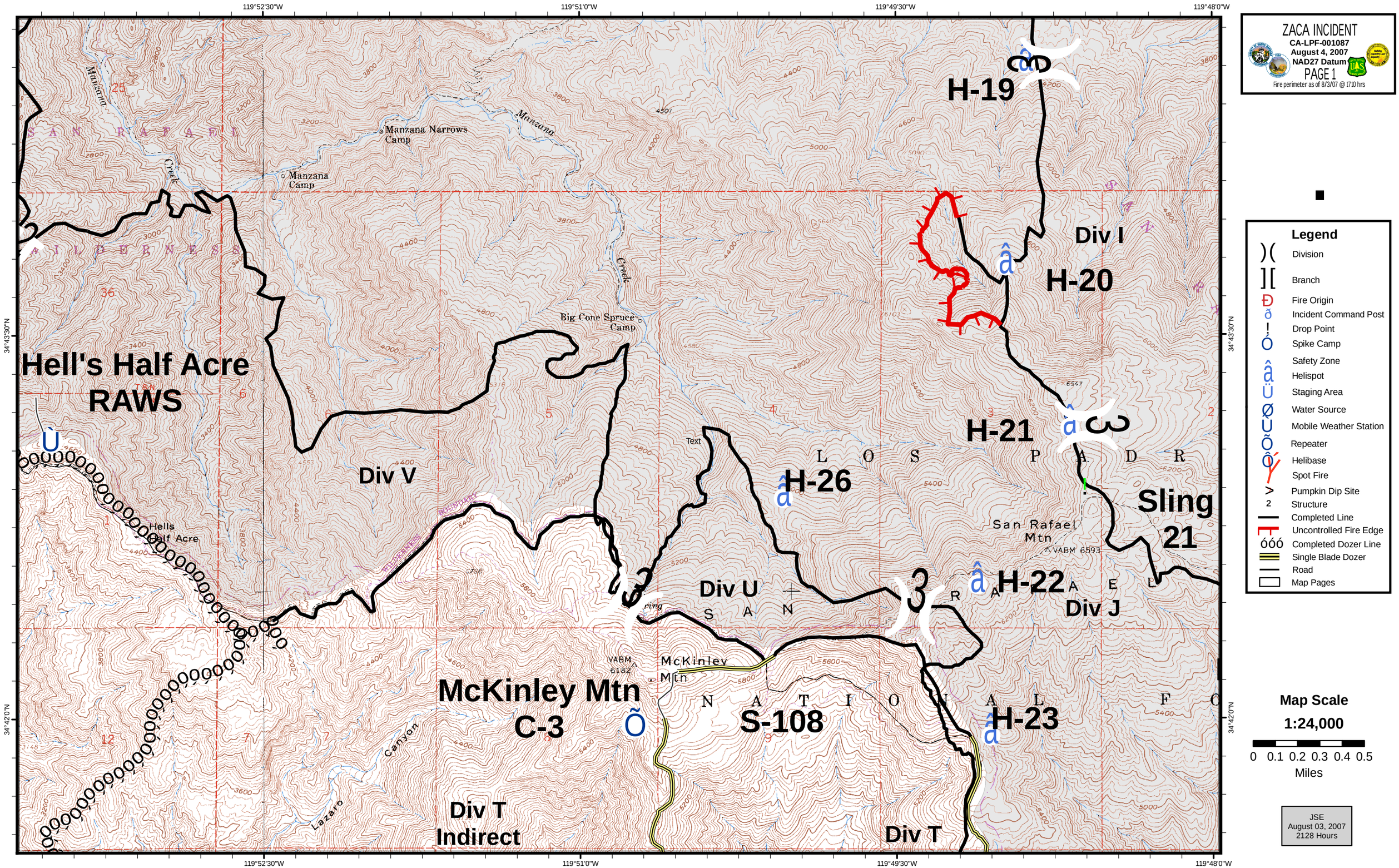

ZACA INCIDENT
CA-LPF-001087
August 4, 2007
NAD27 Datum
PAGE 1
Fire perimeter as of 8/3/07 @ 1710 hrs
Legend
Division
Branch
Fire Origin
Incident Command Post
Drop Point
Spike Camp
Safety Zone
Helispot
Staging Area
Water Source
Mobile Weather Station
Repeater
Helibase
Spot Fire
Pumpkin Dip Site
Structure
Completed Line
Uncontrolled Fire Edge
Completed Dozer Line
Single Blade Dozer
Road
Map Pages
Map Scale
1:24,000
0 0.1 0.2 0.3 0.4 0.5
Miles
JSE
August 03, 2007
2128 Hours
119°52'30"W
119°51'0"W
119°49'30"W
119°48'0"W
34°43'30"N
34°42'0"N
H-19
H-20
H-21
H-22
H-23
H-26
Div I
Div J
Div U
Div V
Div T
Div T Indirect
Sling 21
S-108
McKinley Mtn
C-3
Hell's Half Acre
RAWS
Manzana Narrows Camp
Manzana Camp
Big Cone Spruce Camp
Hells Half Acre
San Rafael Mtn
McKinley Mtn
Manzana Creek
Lazaro Canyon
L O S P A D R
S A N R A F A E L
N A T I O N A L F O