ZACA INCIDENT

CA-LPF-001087
August 4, 2007
NAD27 Datum
PAGE 13
Fire perimeter as of 8/3/07 @ 1710 hrs

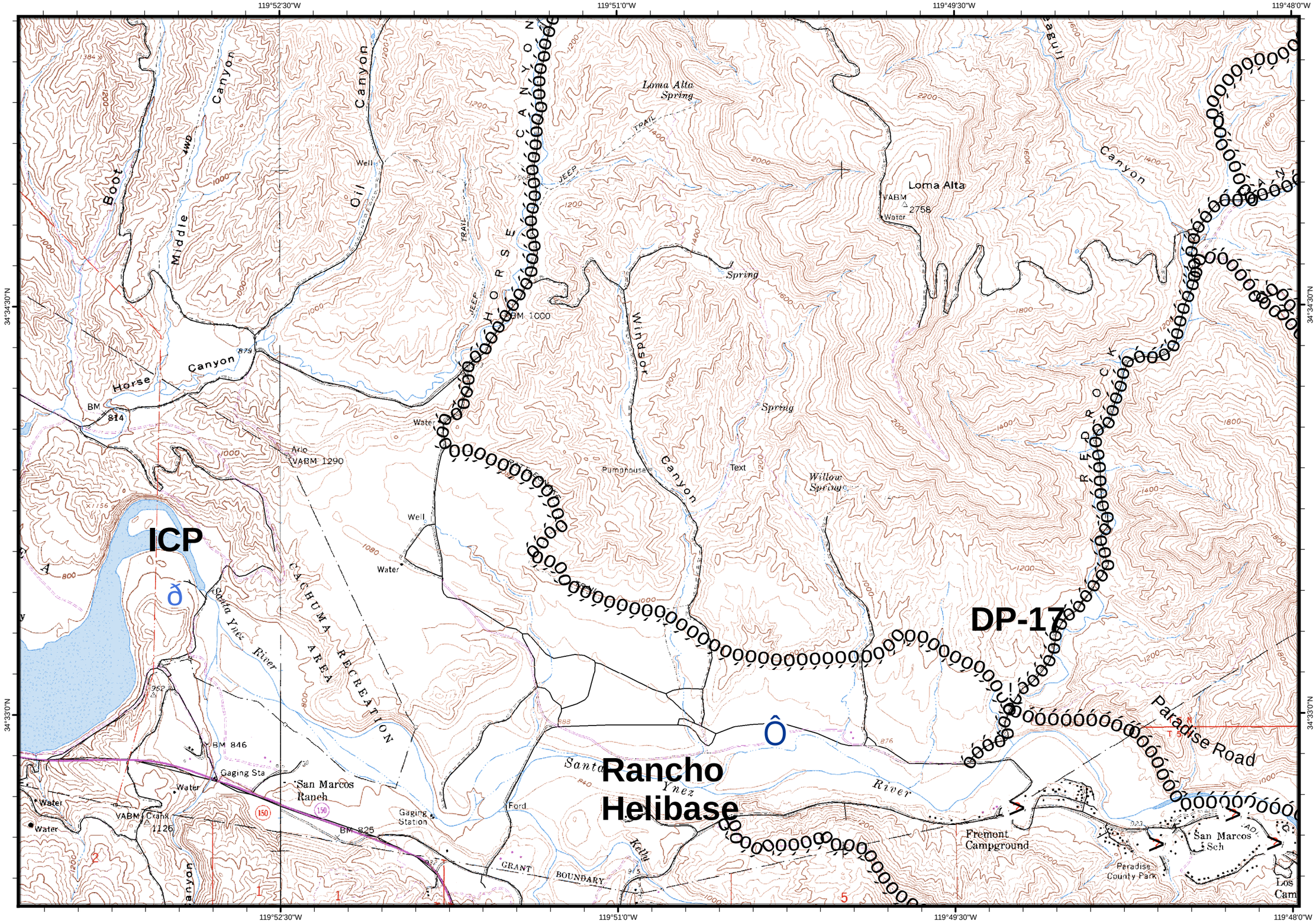

Legend

- Division
- Branch
- Fire Origin
- Incident Command Post
- Drop Point
- Spike Camp
- Safety Zone
- Helispot
- Staging Area
- Water Source
- Mobile Weather Station
- Repeater
- Helibase
- Spot Fire
- Pumpkin Dip Site
- Structure
- Completed Line
- Uncontrolled Fire Edge
- Completed Dozer Line
- Single Blade Dozer
- Road
- Map Pages

Map Scale
1:24,000

0 0.1 0.2 0.3 0.4 0.5
Miles

JSE
August 03, 2007
2128 Hours