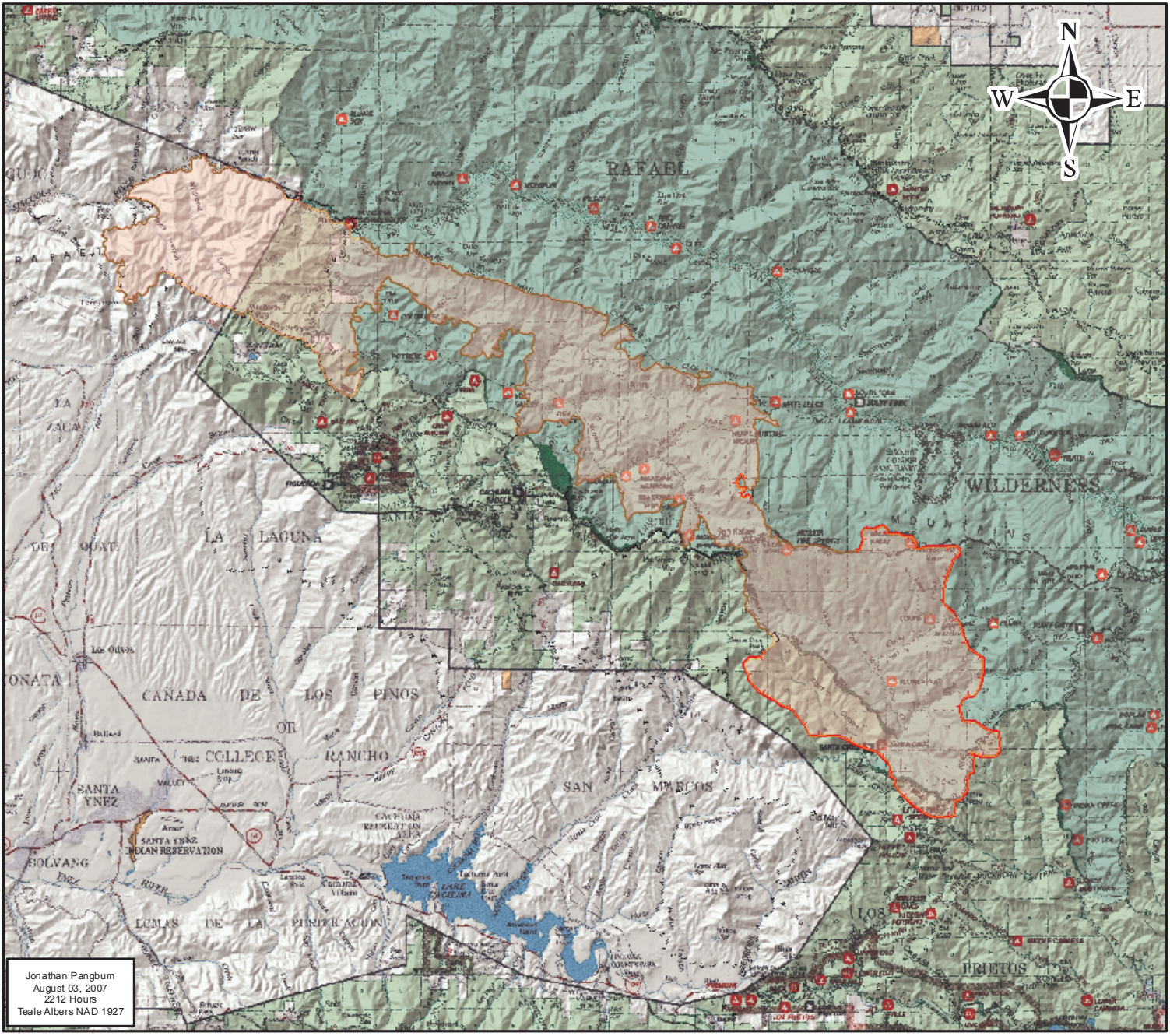

Fire perimeter as of August 3, 2007, 1710 hours.

0 1 2 3 4 5 Miles

1:240,000

INFORMATION MAP

Zaca Incident

CA-LPF-001087

August 4, 2007