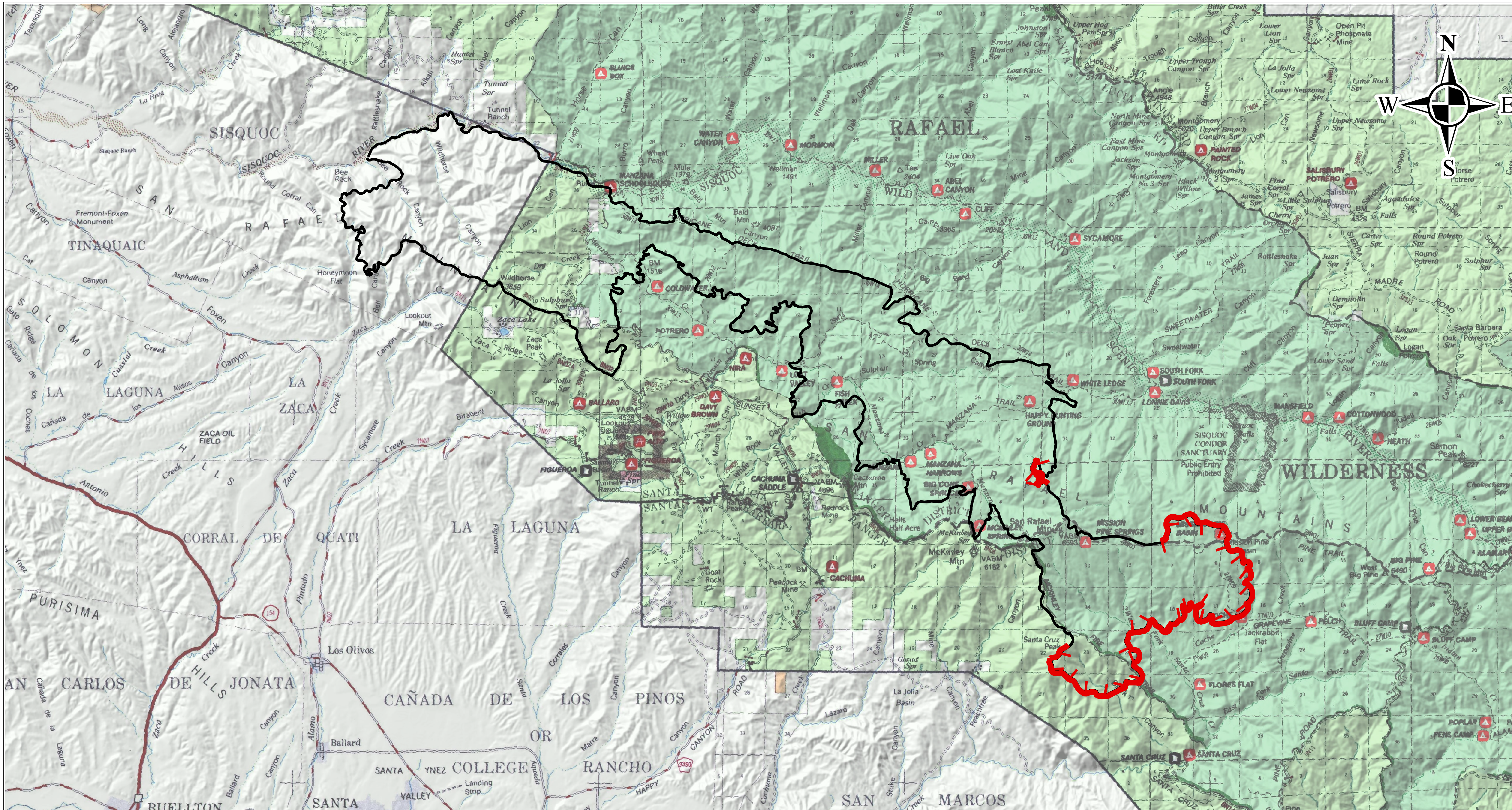

Scale = 1:144,000

Miles: 0 1 2 3 4 5 6

Yards: 0 2,500 5,000 7,500 10,000 12,500 15,000

Feet: 0 10,000 20,000 30,000 40,000 50,000 60,000

INFORMATION MAP

Zaca Incident

CA-LPF-001087

August 3, 2007

38,400 ACRES

Fire Perimeter
as of August 2, 2007
1530 hours

- Zaca Active Fire
- Zaca Fire Perimeter