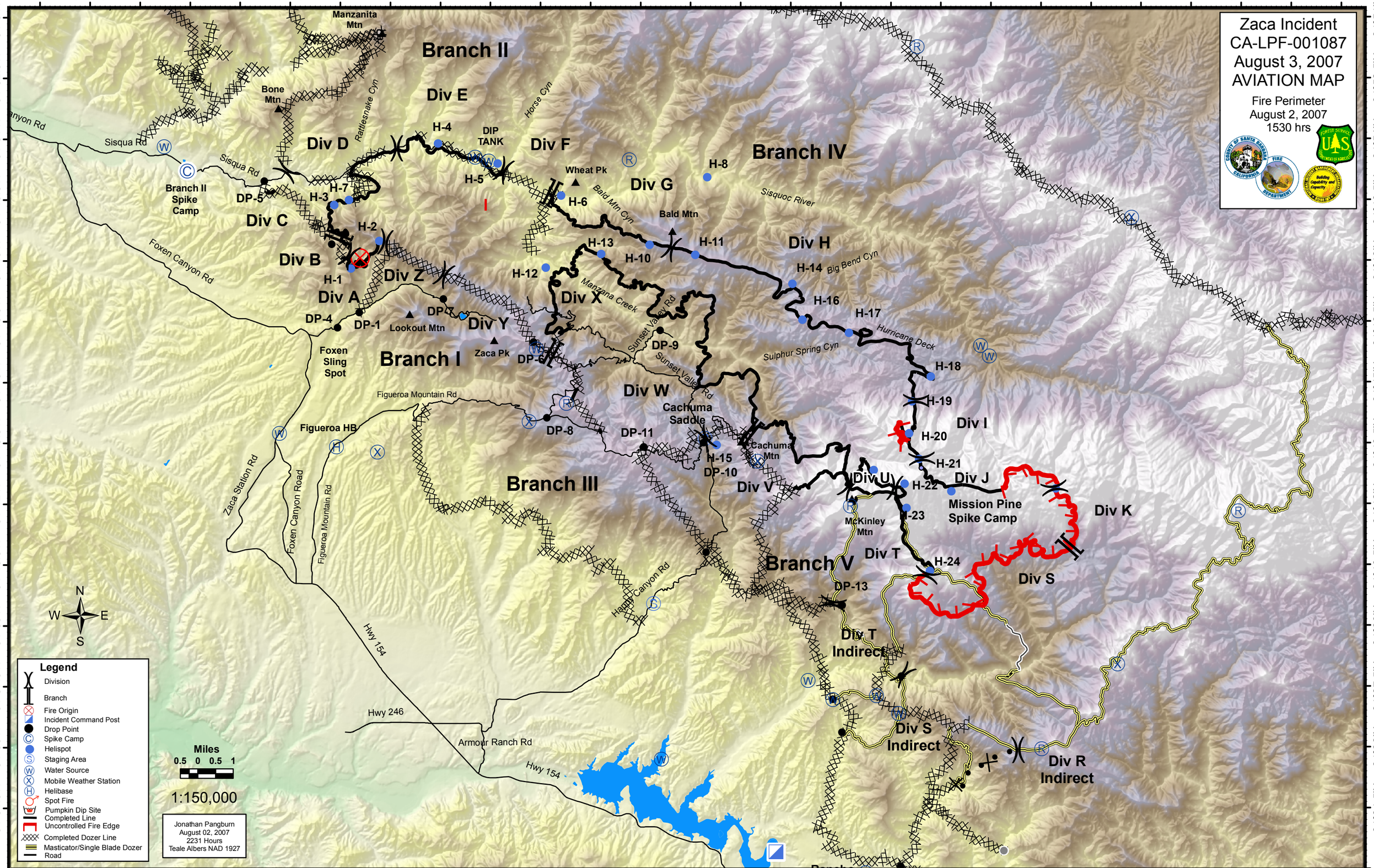
Zaca Incident
CA-LPF-001087
August 3, 2007
AVIATION MAP
Fire Perimeter
August 2, 2007
1530 hrs
Branch II
Div E
Div D
Div F
Branch IV
Div G
Div C
Div B
Div Z
Div A
Div X
Div H
Div Y
Branch I
Div W
Div I
Div J
Div K
Div U
Div V
Div T
Branch V
Div S
Div T Indirect
Div S Indirect
Div R Indirect
Branch III
Manzanita Mtn
Bone Mtn
Rattlesnake Cyn
Horse Cyn
DIP TANK
Wheat Pk
Bald Mtn Cyn
Bald Mtn
Sisquoc River
Big Bend Cyn
Manzana Creek
Sunset Valley Rd
Hurricane Deck
Sulphur Spring Cyn
Lookout Mtn
Zaca Pk
Foxen Sling Spot
Cachuma Saddle
Cachuma Mtn
McKinley Mtn
Mission Pine Spike Camp
Branch II Spike Camp
Sisqua Rd
Foxen Canyon Rd
Figueroa Mountain Rd
Figueroa HB
Zaca Station Rd
Happy Canyon Rd
Hwy 154
Hwy 246
Armour Ranch Rd
H-1
H-2
H-3
H-4
H-5
H-6
H-7
H-8
H-10
H-11
H-12
H-13
H-14
H-15
H-16
H-17
H-18
H-19
H-20
H-21
H-22
H-23
H-24
DP-1
DP-4
DP-5
DP-6
DP-8
DP-9
DP-10
DP-11
DP-13
N
W
E
S
Legend
Division
Branch
Fire Origin
Incident Command Post
Drop Point
Spike Camp
Helispot
Staging Area
Water Source
Mobile Weather Station
Helibase
Spot Fire
Pumpkin Dip Site
Completed Line
Uncontrolled Fire Edge
Completed Dozer Line
Masticator/Single Blade Dozer
Road
Miles
0.5 0 0.5 1
1:150,000
Jonathan Pangburn
August 02, 2007
2231 Hours
Teale Albers NAD 1927
120°13.5'W
120°10.5'W
120°7.5'W
120°4.5'W
120°1.5'W
119°57'W
119°54'W
119°51'W
119°48'W
119°45'W
119°42'W
119°39'W
119°36'W
34°54'N
34°52.5'N
34°51'N
34°49.5'N
34°48'N
34°46.5'N
34°45'N
34°43.5'N
34°42'N
34°40.5'N
34°39'N
34°37.5'N
34°36'N
34°34.5'N