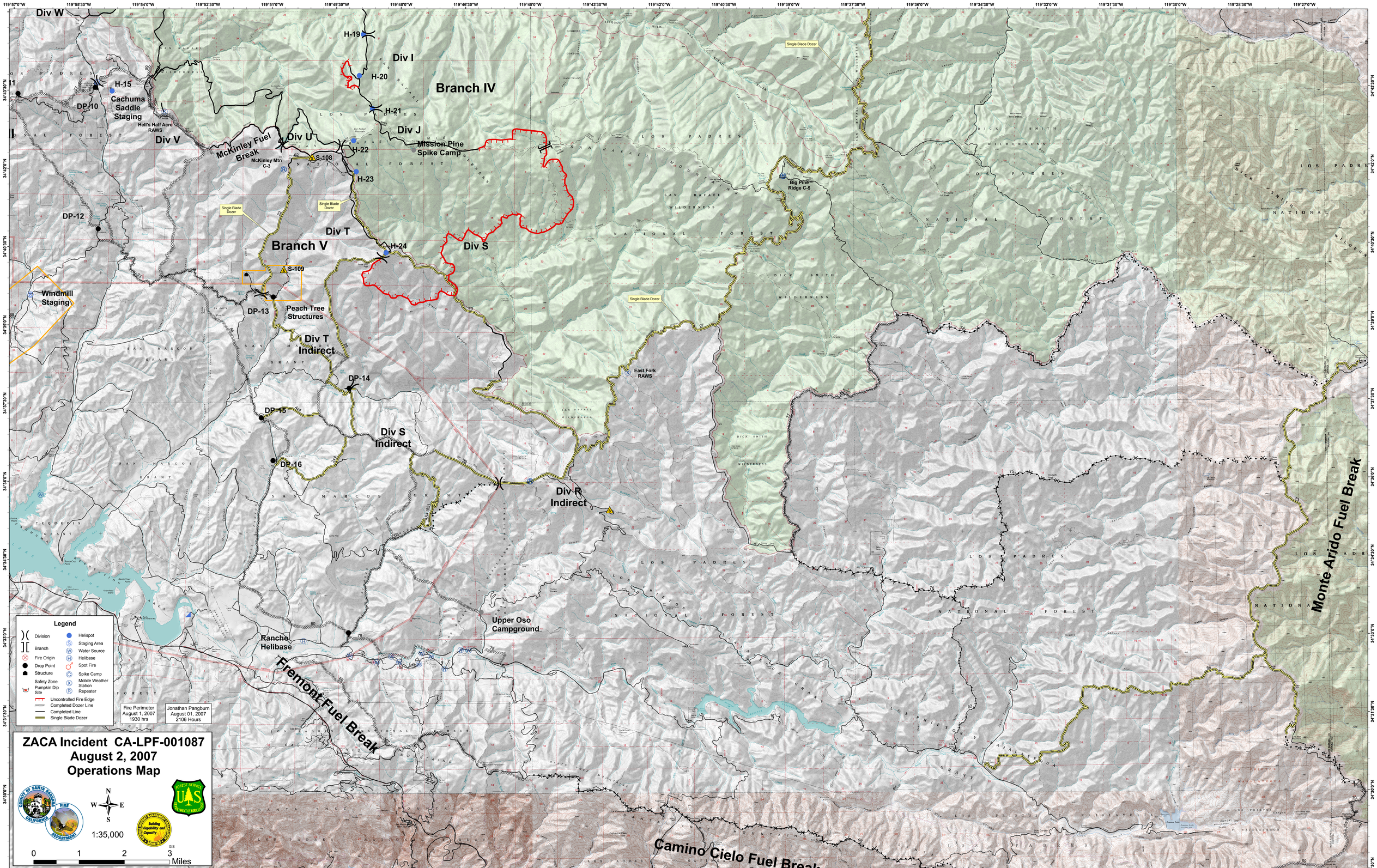

ZACA Incident CA-LPF-001087
August 2, 2007
Operations Map
Legend
Division
Branch
Fire Origin
Drop Point
Structure
Safety Zone
Pumpkin Dip Site
Helispot
Staging Area
Water Source
Helibase
Spot Fire
Spike Camp
Mobile Weather Station
Repeater
Uncontrolled Fire Edge
Completed Dozer Line
Completed Line
Single Blade Dozer
Fire Perimeter August 1, 2007 1930 hrs
Jonathan Pangburn August 01, 2007 2106 Hours
1:35,000
0 1 2 3 Miles
Div W
Div I
Branch IV
Div J
Div V
Div U
Div T
Branch V
Div S
Div T Indirect
Div S Indirect
Div R Indirect
Cachuma Saddle Staging
Hell's Half Acre RAWS
McKinley Fuel Break
McKinley Mtn C-3
Mission Pine Spike Camp
Big Pine Ridge C-5
Windmill Staging
Peach Tree Structures
East Fork RAWS
Upper Oso Campground
Rancho Helibase
Fremont Fuel Break
Camino Cielo Fuel Break
Monte Arido Fuel Break
H-15
H-19
H-20
H-21
H-22
H-23
H-24
S-108
S-109
DP-10
DP-12
DP-13
DP-14
DP-15
DP-16
Single Blade Dozer