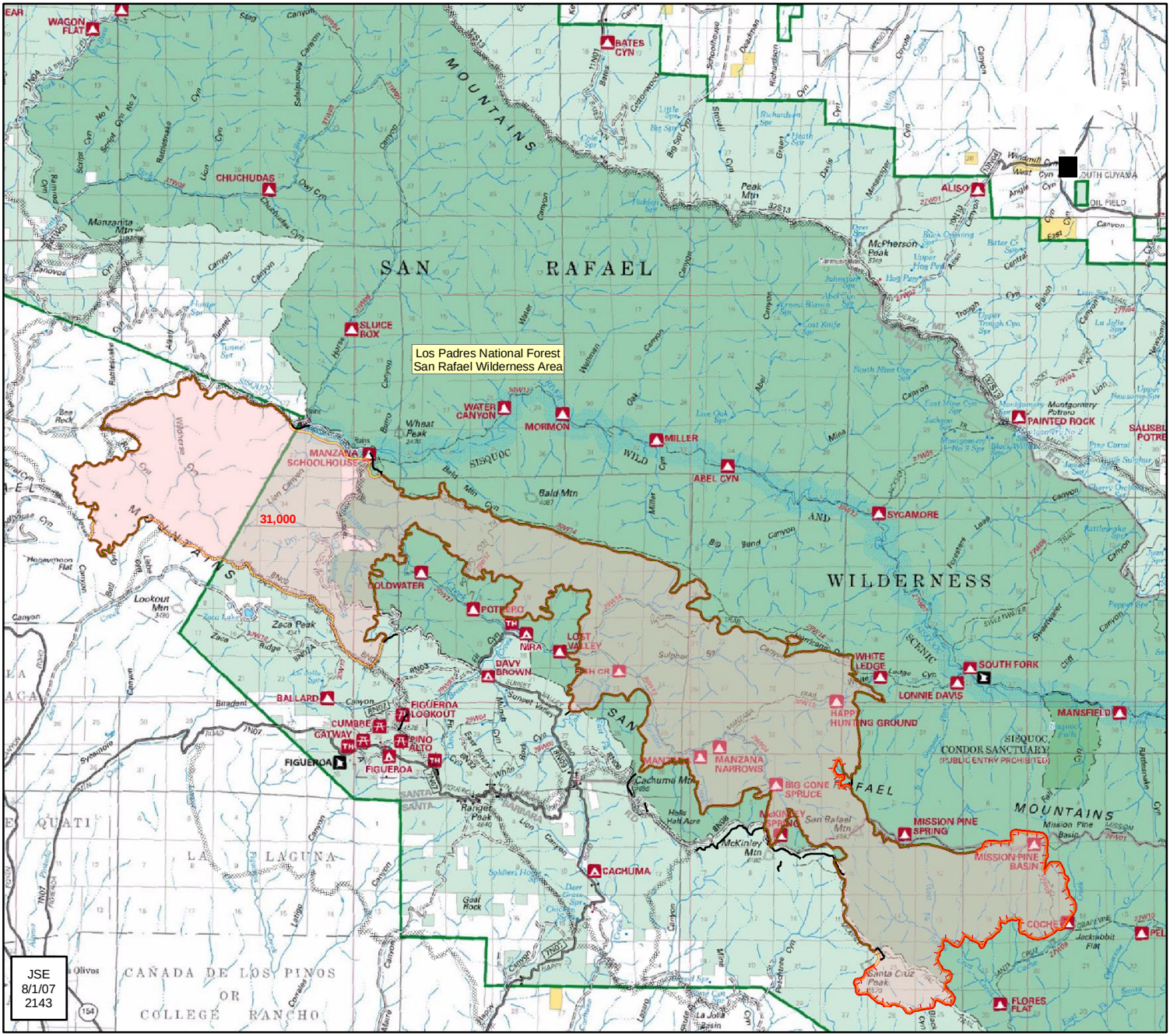

Fire perimeter as of August 1, 2007, 1930 hours.

Miles
0 1 2 3 4 5

INFORMATION MAP

Zaca Incident
CA-LPF-001087
July 31, 2007