Zaca Incident
CA-LPF-001087
August 1, 2007
NAD27 Datum
Page 3

Legend

- Division
- Branch
- Fire Origin
- Drop Point
- Structure
- Spike Camp
- Safety Zone
- Helispot
- Staging Area
- Water Source
- Mobile Weather Station
- Repeater
- Helibase
- Spot Fire
- Completed Line
- Uncontrolled Fire Edge
- Completed Dozer Line
- Single Blade Dozer
- Road

1:24,000

Miles

0 0.25
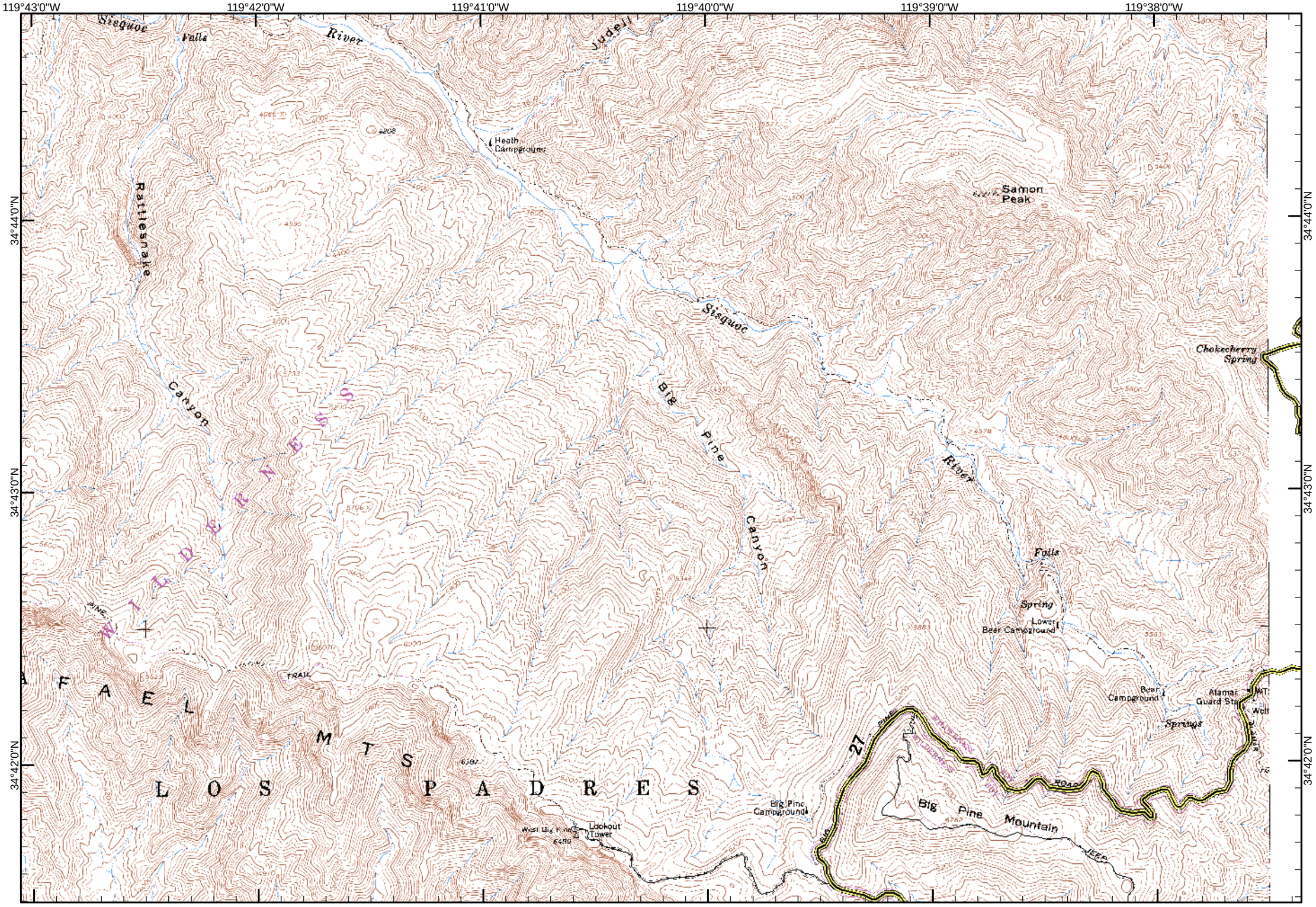
EWW
July 31, 2007
2137 Hours