Zaca Incident
CA-LPF-001087
Fire Progression
July 20, 2007

Fire Perimeter as of
July 19, 2007
at 1630 hrs

CLK Zaca Fire GIS
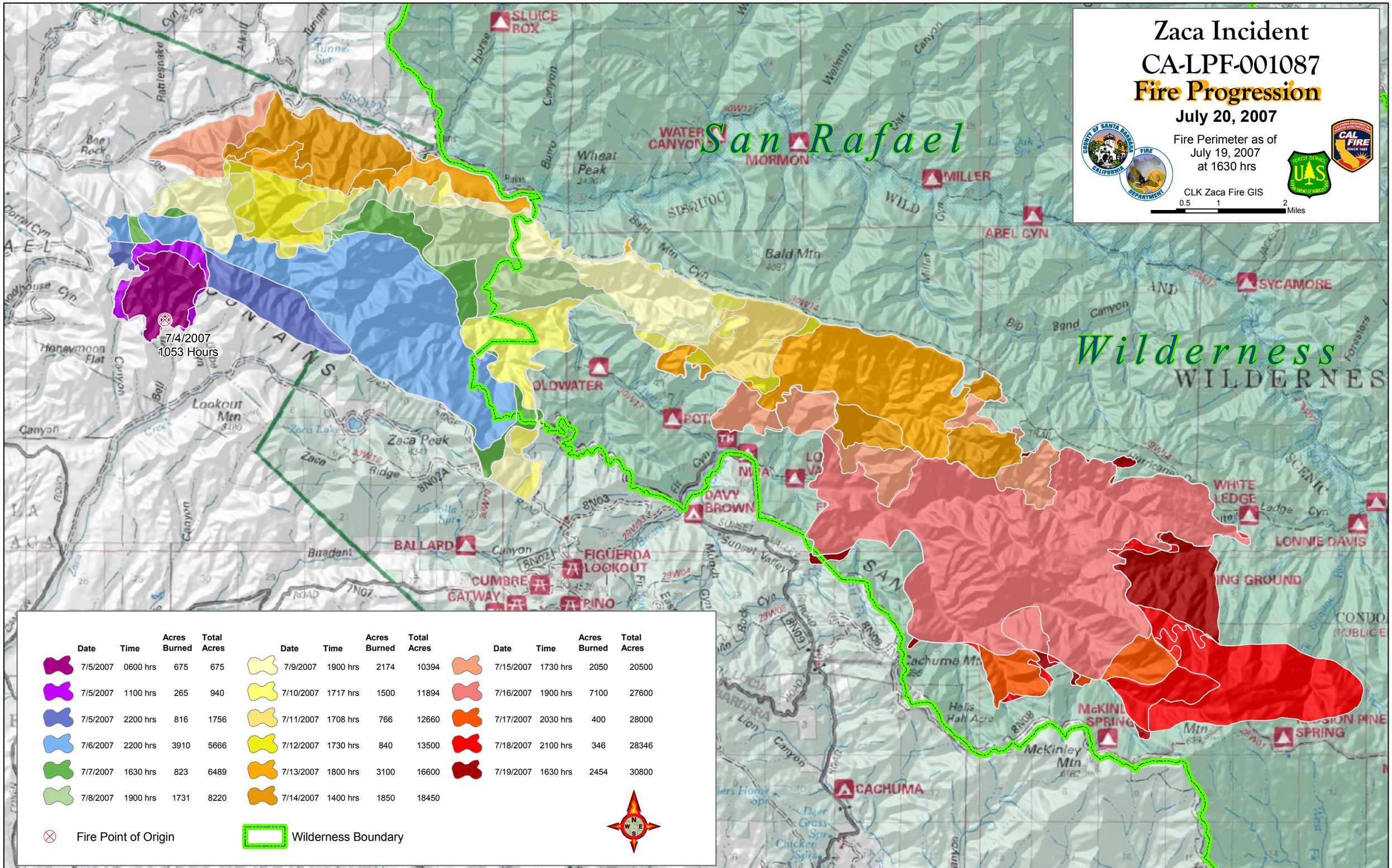
0.5 1 2 Miles