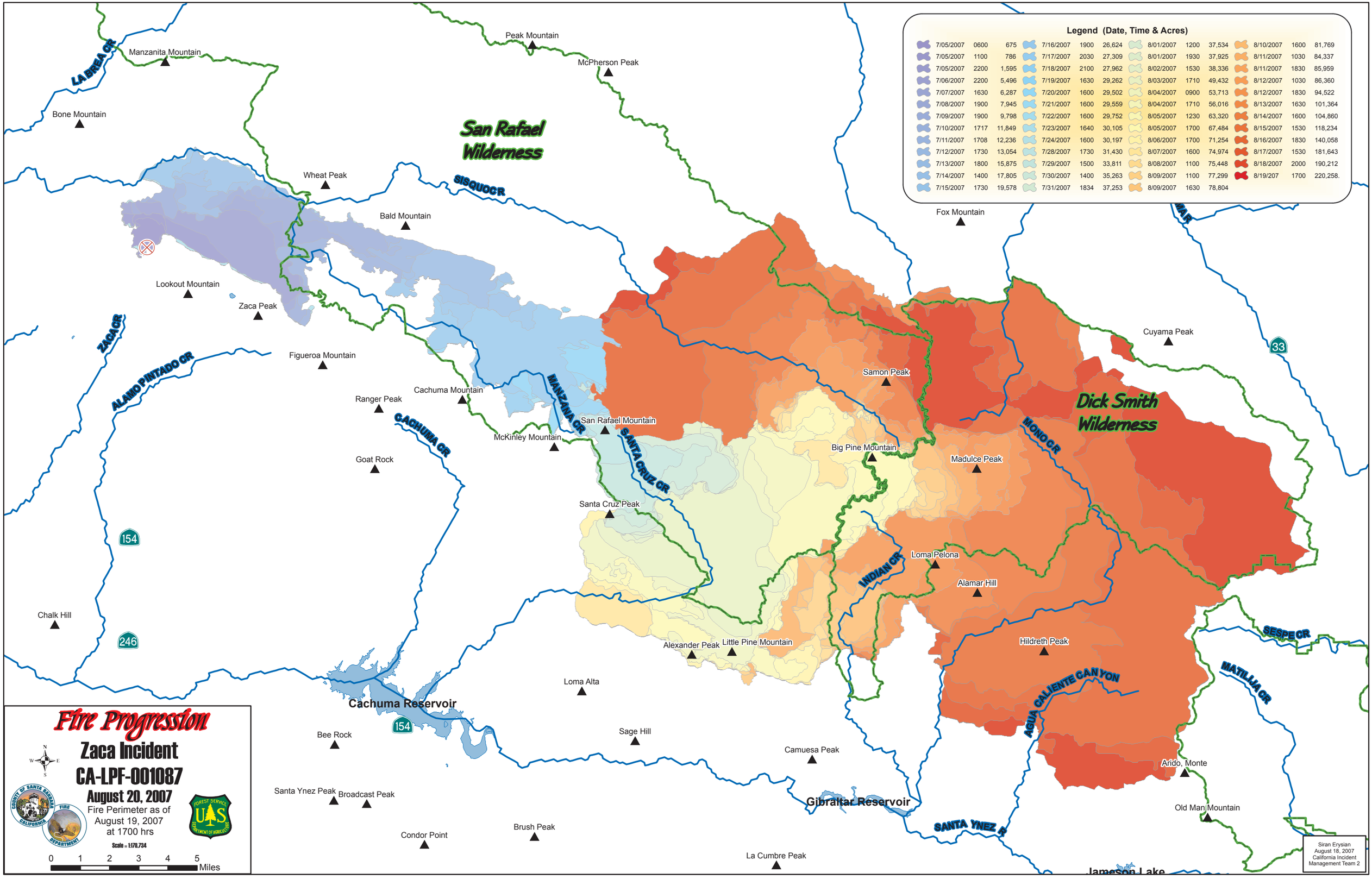
Legend (Date, Time & Acres)
7/05/2007 0600 675
7/05/2007 1100 786
7/05/2007 2200 1,595
7/06/2007 2200 5,496
7/07/2007 1630 6,287
7/08/2007 1900 7,945
7/09/2007 1900 9,798
7/10/2007 1717 11,849
7/11/2007 1708 12,236
7/12/2007 1730 13,054
7/13/2007 1800 15,875
7/14/2007 1400 17,805
7/15/2007 1730 19,578
7/16/2007 1900 26,624
7/17/2007 2030 27,309
7/18/2007 2100 27,962
7/19/2007 1630 29,262
7/20/2007 1600 29,502
7/21/2007 1600 29,559
7/22/2007 1600 29,752
7/23/2007 1640 30,105
7/24/2007 1600 30,197
7/28/2007 1730 31,430
7/29/2007 1500 33,811
7/30/2007 1400 35,263
7/31/2007 1834 37,253
8/01/2007 1200 37,534
8/01/2007 1930 37,925
8/02/2007 1530 38,336
8/03/2007 1710 49,432
8/04/2007 0900 53,713
8/04/2007 1710 56,016
8/05/2007 1230 63,320
8/05/2007 1700 67,484
8/06/2007 1700 71,254
8/07/2007 1600 74,974
8/08/2007 1100 75,448
8/09/2007 1100 77,299
8/09/2007 1630 78,804
8/10/2007 1600 81,769
8/11/2007 1030 84,337
8/11/2007 1830 85,959
8/12/2007 1030 86,360
8/12/2007 1830 94,522
8/13/2007 1630 101,364
8/14/2007 1600 104,860
8/15/2007 1530 118,234
8/16/2007 1830 140,058
8/17/2007 1530 181,643
8/18/2007 2000 190,212
8/19/207 1700 220,258.
Fire Progression
Zaca Incident
CA-LPF-001087
August 20, 2007
Fire Perimeter as of
August 19, 2007
at 1700 hrs
Scale = 1:178,734
0 1 2 3 4 5 Miles
San Rafael Wilderness
Dick Smith Wilderness
Cachuma Reservoir
Gibraltar Reservoir
Jameson Lake
Peak Mountain
McPherson Peak
Manzanita Mountain
Bone Mountain
Wheat Peak
Bald Mountain
Fox Mountain
Lookout Mountain
Zaca Peak
Figueroa Mountain
Cachuma Mountain
Ranger Peak
McKinley Mountain
San Rafael Mountain
Goat Rock
Samon Peak
Cuyama Peak
Big Pine Mountain
Madulce Peak
Santa Cruz Peak
Loma Pelona
Alamar Hill
Chalk Hill
Alexander Peak
Little Pine Mountain
Hildreth Peak
Loma Alta
Sage Hill
Bee Rock
Camuesa Peak
Arido, Monte
Santa Ynez Peak
Broadcast Peak
Old Man Mountain
Condor Point
Brush Peak
La Cumbre Peak
LA BREA CR
ZACA CR
ALAMO PINTADO CR
SISQUOC R
MANZANA CR
CACHUMA CR
SANTA CRUZ CR
INDIAN CR
MONO CR
AGUA CALIENTE CANYON
SESPE CR
MATILIJA CR
SANTA YNEZ R
154
246
33
Siran Erysian
August 18, 2007
California Incident
Management Team 2