# Witch Fire

# Santa Teresa Valley

# Burn Severity

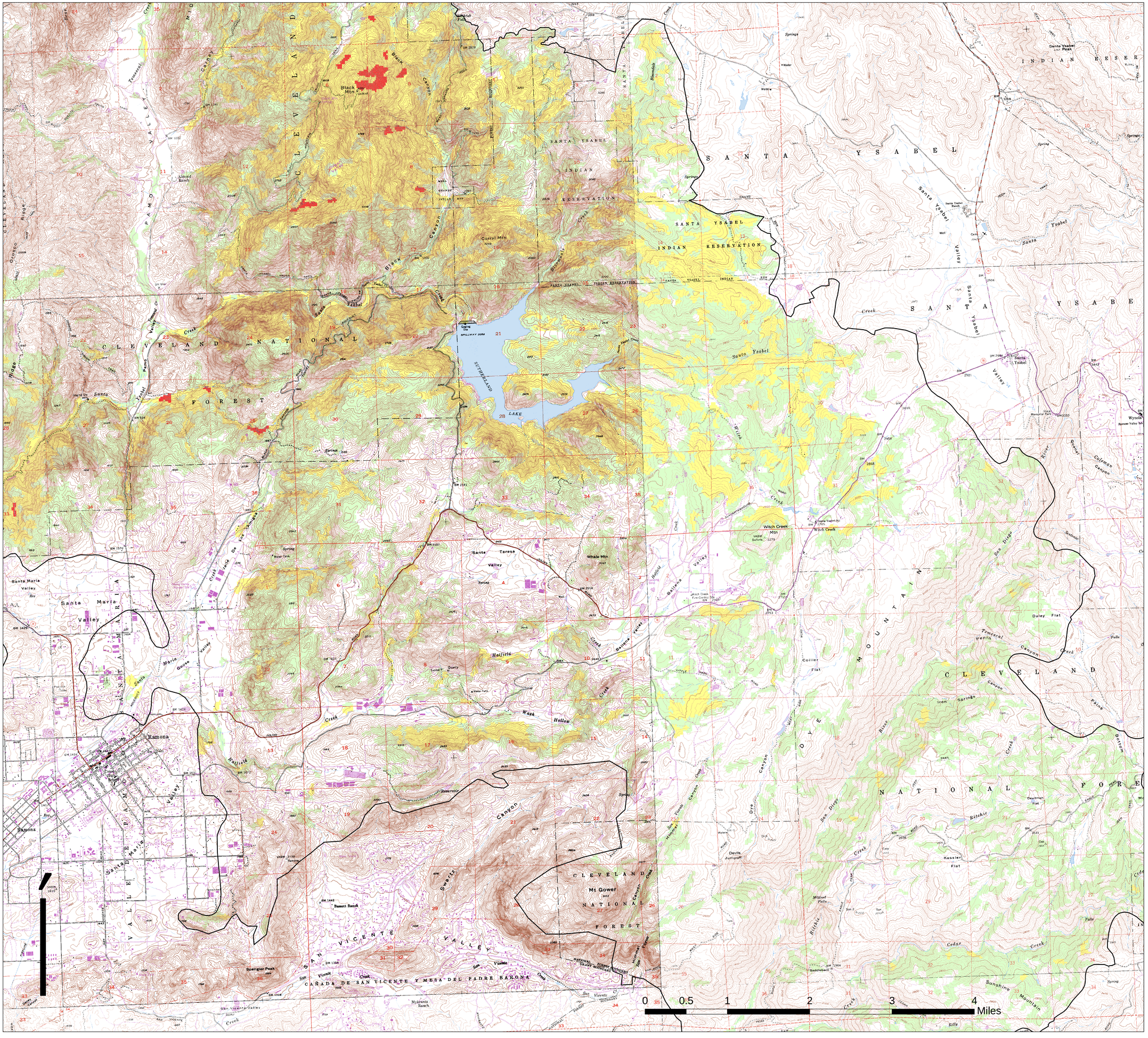


## Legend

**soilburnsev_Witch**

**soilburn**

- 2 - Low
- 3 - Moderate
- 4 - High