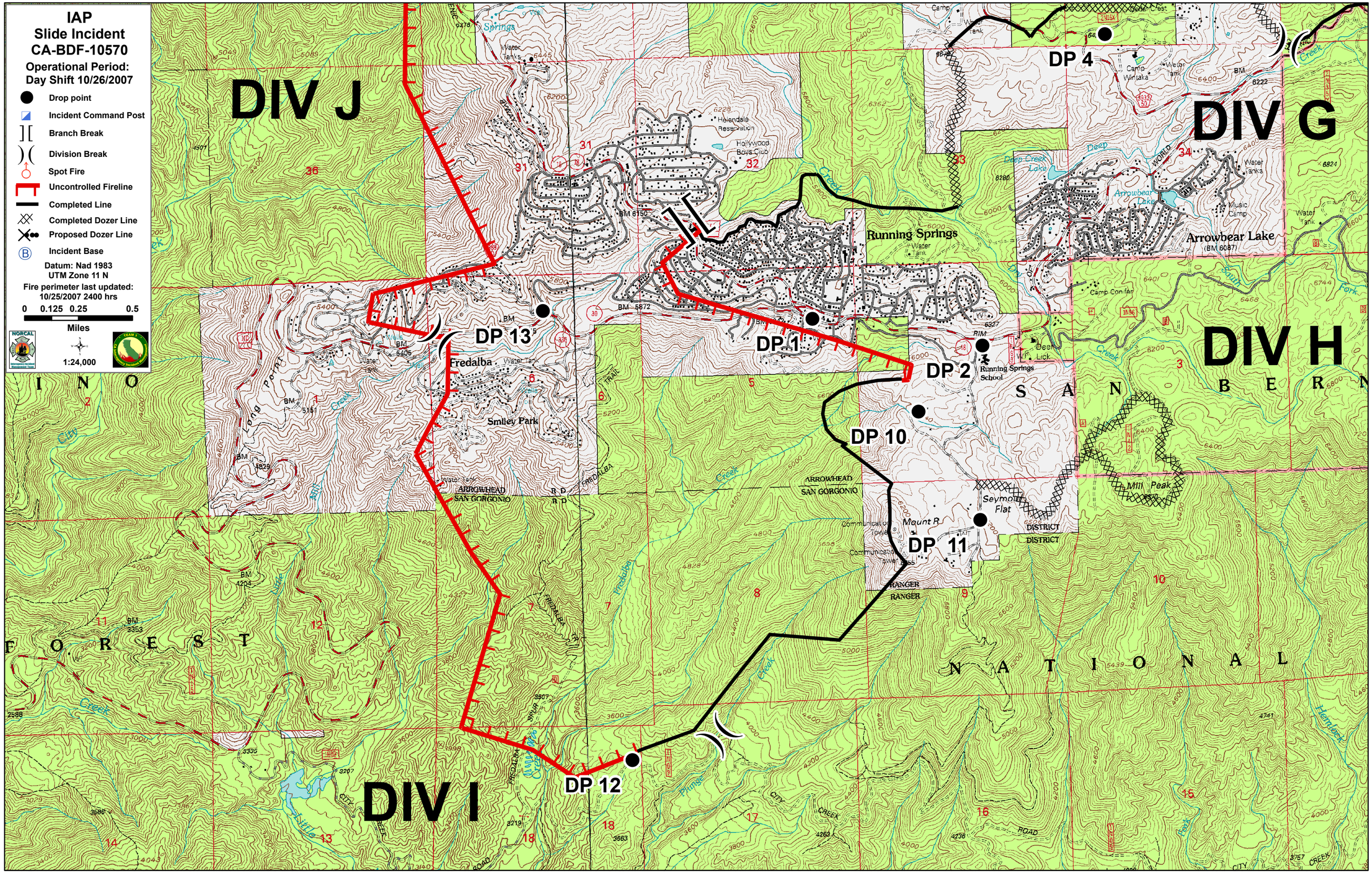
IAP
Slide Incident
CA-BDF-10570
Operational Period:
Day Shift 10/26/2007
Drop point
Incident Command Post
Branch Break
Division Break
Spot Fire
Uncontrolled Fireline
Completed Line
Completed Dozer Line
Proposed Dozer Line
Incident Base
Datum: Nad 1983
UTM Zone 11 N
Fire perimeter last updated:
10/25/2007 2400 hrs
0 0.125 0.25 0.5
Miles
1:24,000
DIV J
DIV G
DIV H
DIV I
DP 1
DP 2
DP 4
DP 10
DP 11
DP 12
DP 13
Running Springs
Arrowbear Lake
Fredalba
Smiley Park
Running Springs School
Mount R
Seymour Flat
Mill Peak
ARROWHEAD
SAN GORGONIO
DISTRICT
RANGER
S A N B E R N
N A T I O N A L
F O R E S T
I N O