GRASS VALLEY & SLIDE FIRES
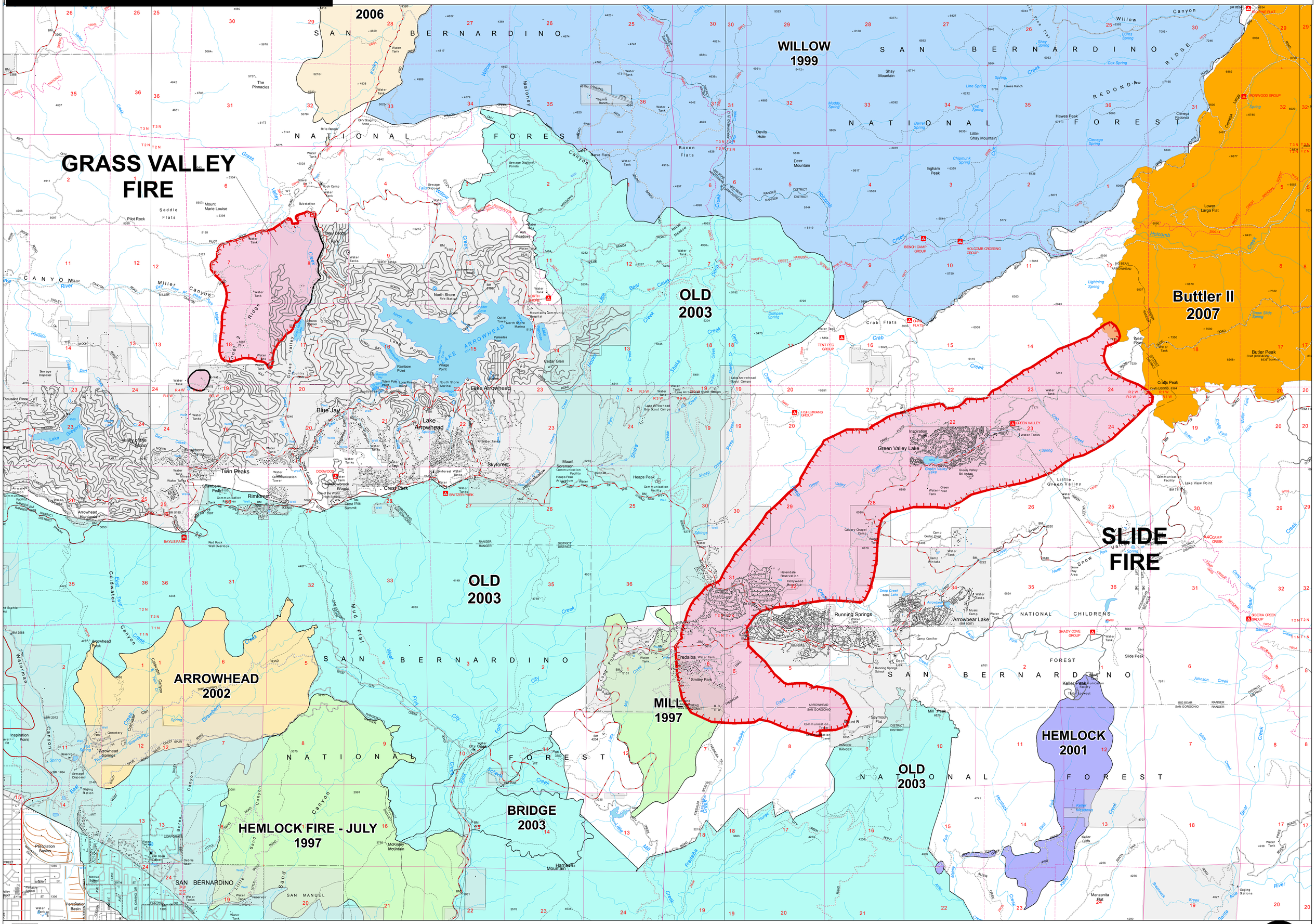
Fire History: October 25, 2007