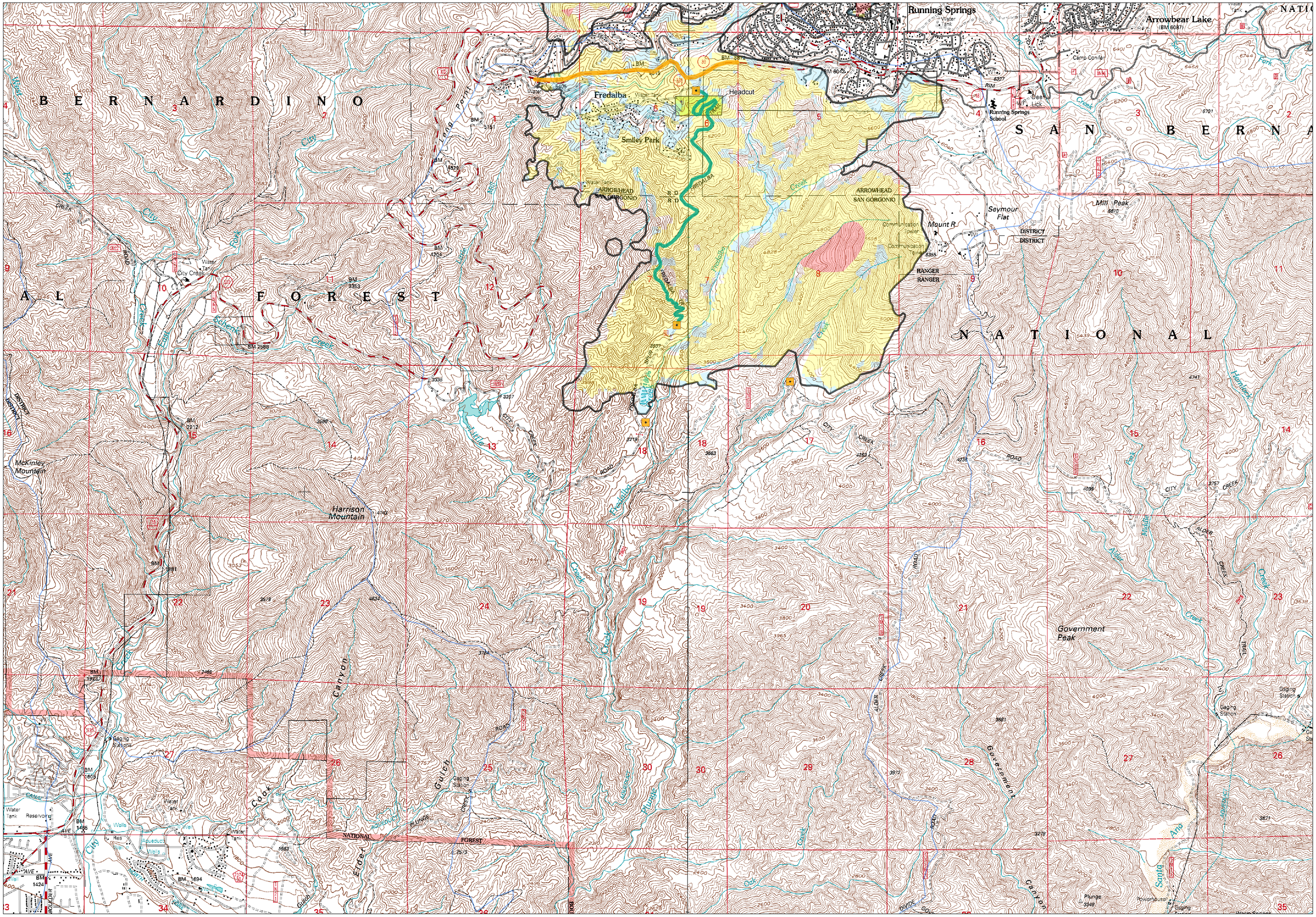

0.5 0.25 0 0.5 Miles

Soil Burn Severity

- Unburned/Very Low
- Low
- Moderate
- High

Slide Fire

Treatment Map
CA-BDF-10570
11/5/2007

DRAFT

- Regular Gate
- Ranch Gate
- Existing Gate
- Dips
- Other (Labeled)
- Warning Sign
- Campground Closure
- Road Closure
- Decommission Road
- Trail Closure/Hillslope Stabilization
- Green Valley Hillslope Treatment Area
- County
- CalTrans

J. Zylstra 20071105