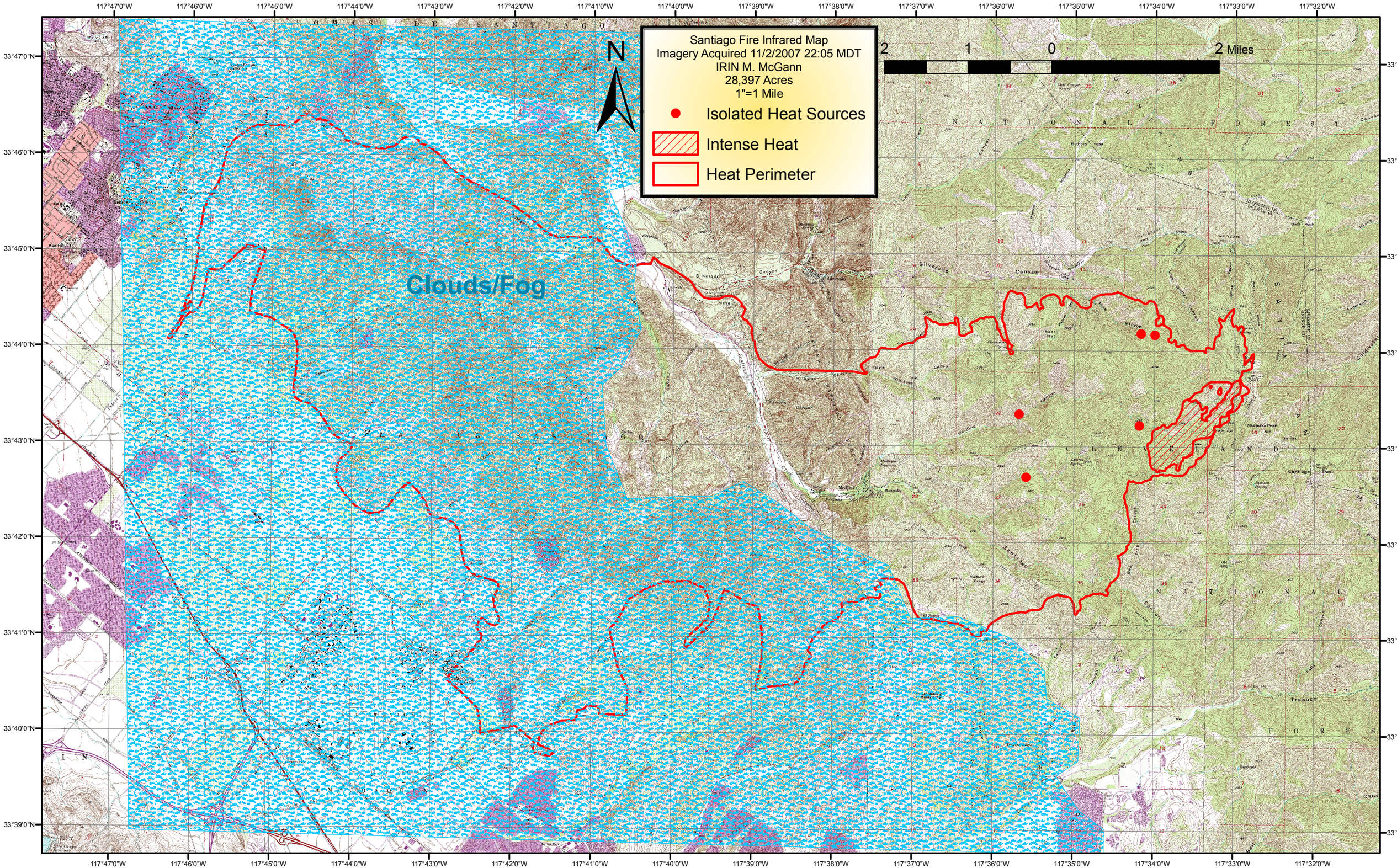
Santiago Fire Infrared Map
Imagery Acquired 11/2/2007 22:05 MDT
IRIN M. McGann
28,397 Acres
1"=1 Mile
Isolated Heat Sources
Intense Heat
Heat Perimeter
N
2 1 0 2 Miles
Clouds/Fog
117°47'0"W
117°46'0"W
117°45'0"W
117°44'0"W
117°43'0"W
117°42'0"W
117°41'0"W
117°40'0"W
117°39'0"W
117°38'0"W
117°37'0"W
117°36'0"W
117°35'0"W
117°34'0"W
117°33'0"W
117°32'0"W
33°47'0"N
33°46'0"N
33°45'0"N
33°44'0"N
33°43'0"N
33°42'0"N
33°41'0"N
33°40'0"N
33°39'0"N