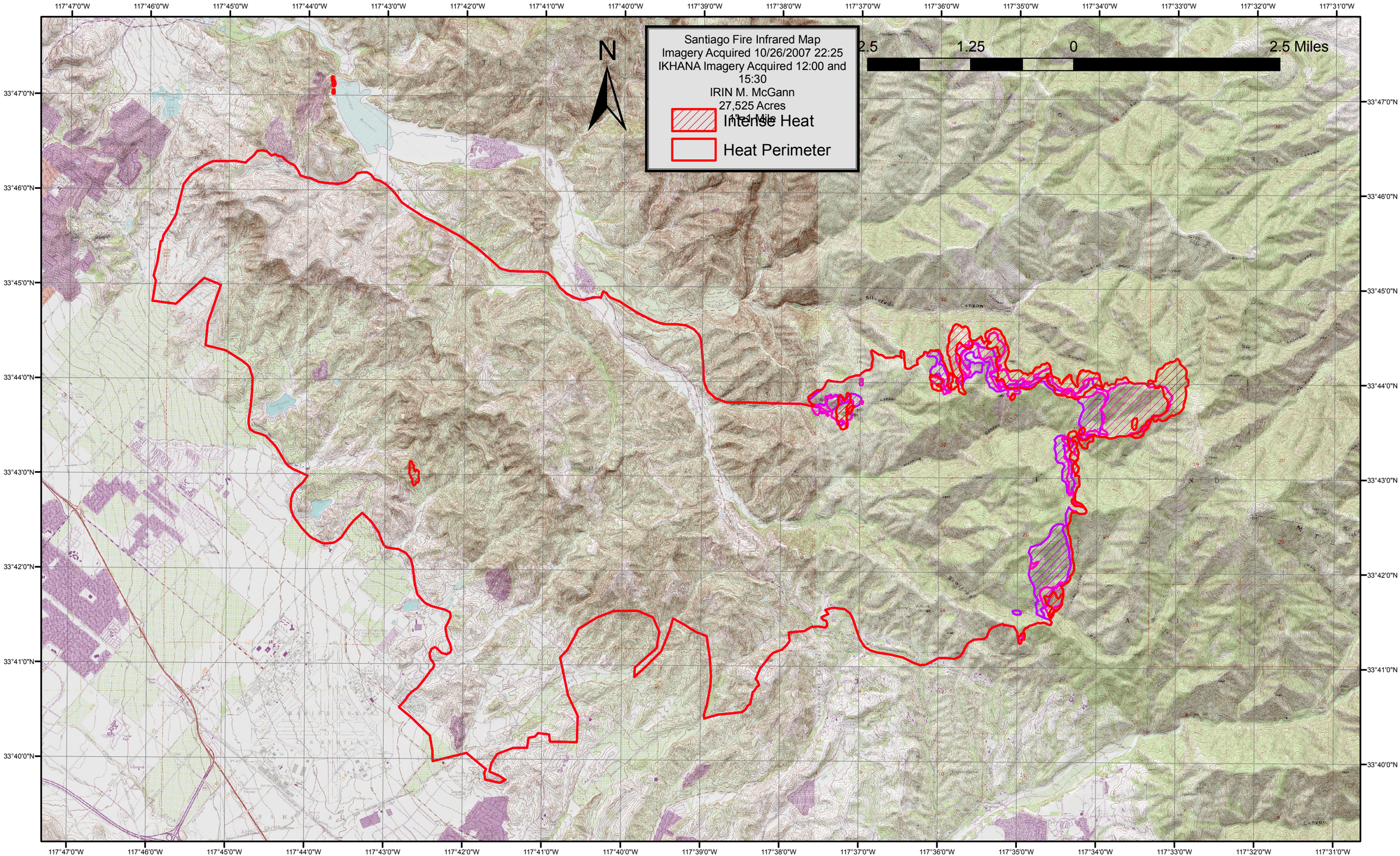
Santiago Fire Infrared Map
Imagery Acquired 10/26/2007 22:25
IKHANA Imagery Acquired 12:00 and 15:30
IRIN M. McGann
27,525 Acres
Intense Heat
Heat Perimeter
N
2.5
1.25
0
2.5 Miles
117°47'0"W
117°46'0"W
117°45'0"W
117°44'0"W
117°43'0"W
117°42'0"W
117°41'0"W
117°40'0"W
117°39'0"W
117°38'0"W
117°37'0"W
117°36'0"W
117°35'0"W
117°34'0"W
117°33'0"W
117°32'0"W
117°31'0"W
33°47'0"N
33°46'0"N
33°45'0"N
33°44'0"N
33°43'0"N
33°42'0"N
33°41'0"N
33°40'0"N