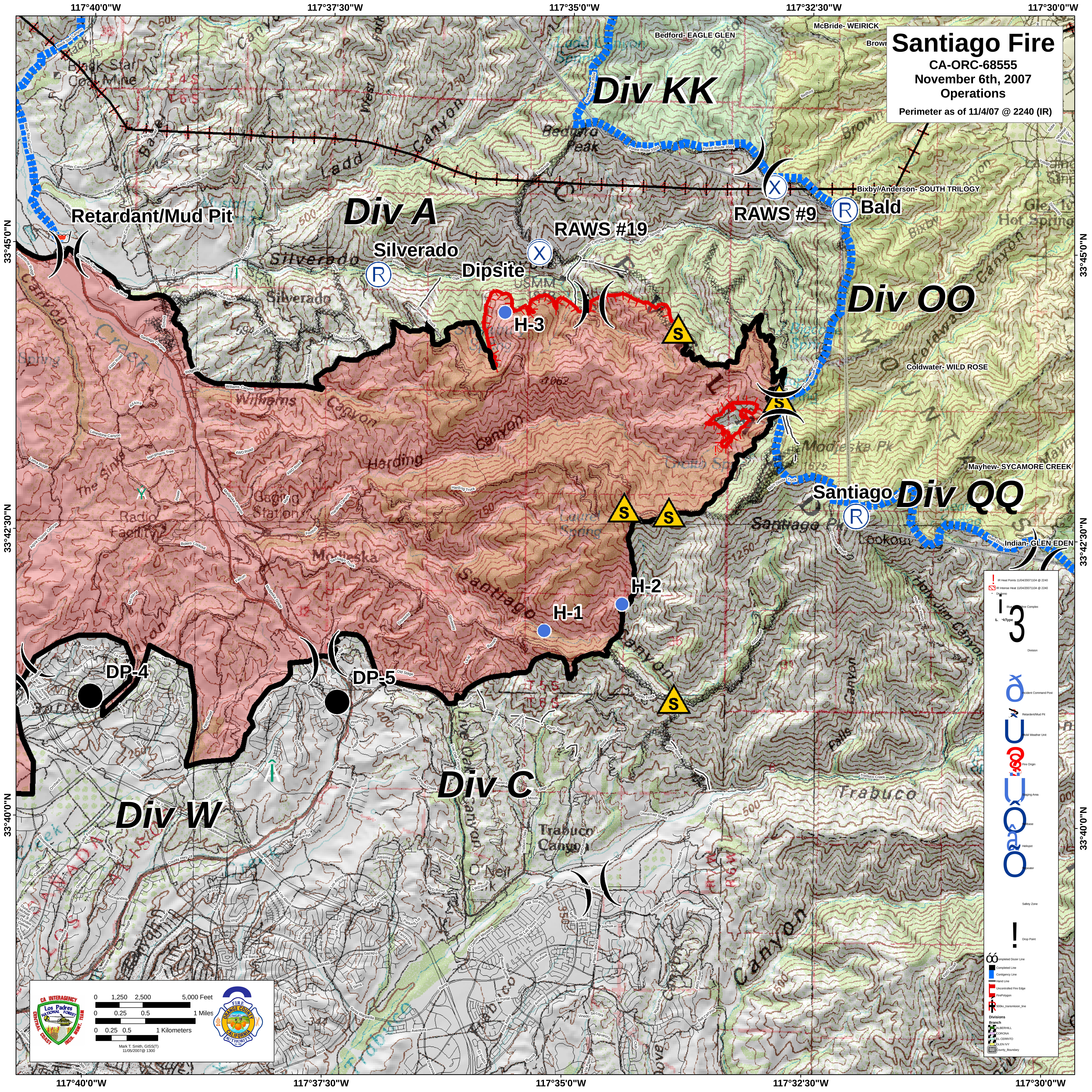

Santiago Fire
CA-ORC-68555
November 6th, 2007
Operations
Perimeter as of 11/4/07 @ 2240 (IR)
117°40'0"W
117°37'30"W
117°35'0"W
117°32'30"W
117°30'0"W
33°45'0"N
33°42'30"N
33°40'0"N
Div KK
Div A
Div OO
Div QQ
Div C
Div W
Retardant/Mud Pit
Silverado
Dipsite
RAWS #19
RAWS #9
Bald
Santiago
H-1
H-2
H-3
DP-4
DP-5
Bedford- EAGLE GLEN
McBride- WEIRICK
Bixby/Anderson- SOUTH TRILOGY
Coldwater- WILD ROSE
Mayhew- SYCAMORE CREEK
Indian- GLEN EDEN
Forest Route 3S04
Main Divide Truck
Silverado Canyon
Williams Canyon
Santiago Canyon
Modjeska Canyon
Harding Canyon
Trabuco Creek
Joplin Truck
Black Star Canyon
Baker Canyon
Ladd Overlook Sce
Limestone Canyon
Hangmans Tree
Loma Ridge
Agua Chinon Canyon
Bolero Lookout
Santiago Truck
Harding Truck
Modjeska Grade
Live Oak Canyon
Saddleback Meadows
Glenn Ranch
Towne Centre
County Hwy 18
State Hwy 241
Los Alisos
Rancho Trabuco
Robinson Ranch
Trabuco Canyon
Plano Trabuco
Santa Margarita
El Camino Montana
Holy Jim Hiking
0 1,250 2,500 5,000 Feet
0 0.25 0.5 1 Miles
0 0.25 0.5 1 Kilometers
Mark T. Smith, GISS(T)
11/05/2007@ 1300
CA INTERAGENCY
Los Padres National Forest
CENTRAL COAST INCID. MGMT. TEAM
FIRE
ORANGE COUNTY
CALIFORNIA
AUTHORITY
IR Heat Points 11/04/20071104 @ 2240
IR Intense Heat 11/04/20071104 @ 2240
DivAnno
Division
Incident Command Post
Retardent/Mud Pit
Mobil Weather Unit
Fire Origin
Staging Area
Helibase
Helispot
Repeater
Safety Zone
Drop Point
Completed Dozer Line
Completed Line
Contigency Line
Hand Line
Uncontrolled Fire Edge
FirePolygon
500kv_transmision_line
Divisions
Branch
ALBERHILL
CORONA
EL CERRITO
GLEN IVY
County_Boundary