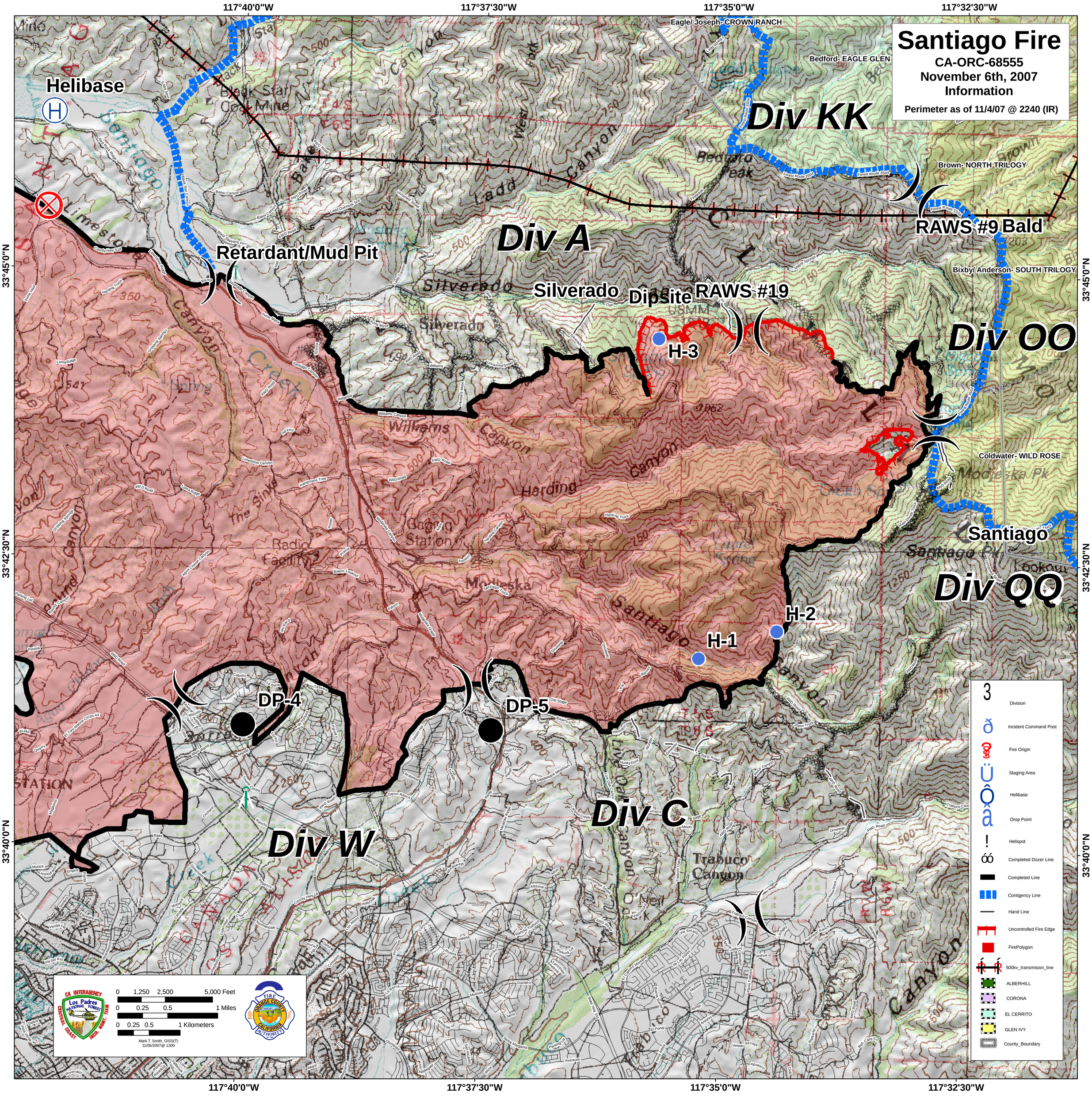

Santiago Fire
CA-ORC-68555
November 6th, 2007
Information
Perimeter as of 11/4/07 @ 2240 (IR)
117°40'0"W
117°37'30"W
117°35'0"W
117°32'30"W
33°45'0"N
33°42'30"N
33°40'0"N
Helibase
Retardant/Mud Pit
Silverado
Dipsite
RAWS #19
RAWS #9 Bald
Div KK
Div A
Div OO
Div QQ
Div C
Div W
H-1
H-2
H-3
DP-4
DP-5
Eagle/ Joseph- CROWN RANCH
Bedford- EAGLE GLEN
Brown- NORTH TRILOGY
Bixby/ Anderson- SOUTH TRILOGY
Coldwater- WILD ROSE
Santiago
Division
Incident Command Post
Fire Origin
Staging Area
Helibase
Drop Point
Helispot
Completed Dozer Line
Completed Line
Contigency Line
Hand Line
Uncontrolled Fire Edge
FirePolygon
500kv_transmision_line
ALBERHILL
CORONA
EL CERRITO
GLEN IVY
County_Boundary
0 1,250 2,500 5,000 Feet
0 0.25 0.5 1 Miles
0 0.25 0.5 1 Kilometers
Mark T. Smith, GISS(T)
11/05/2007@ 1300