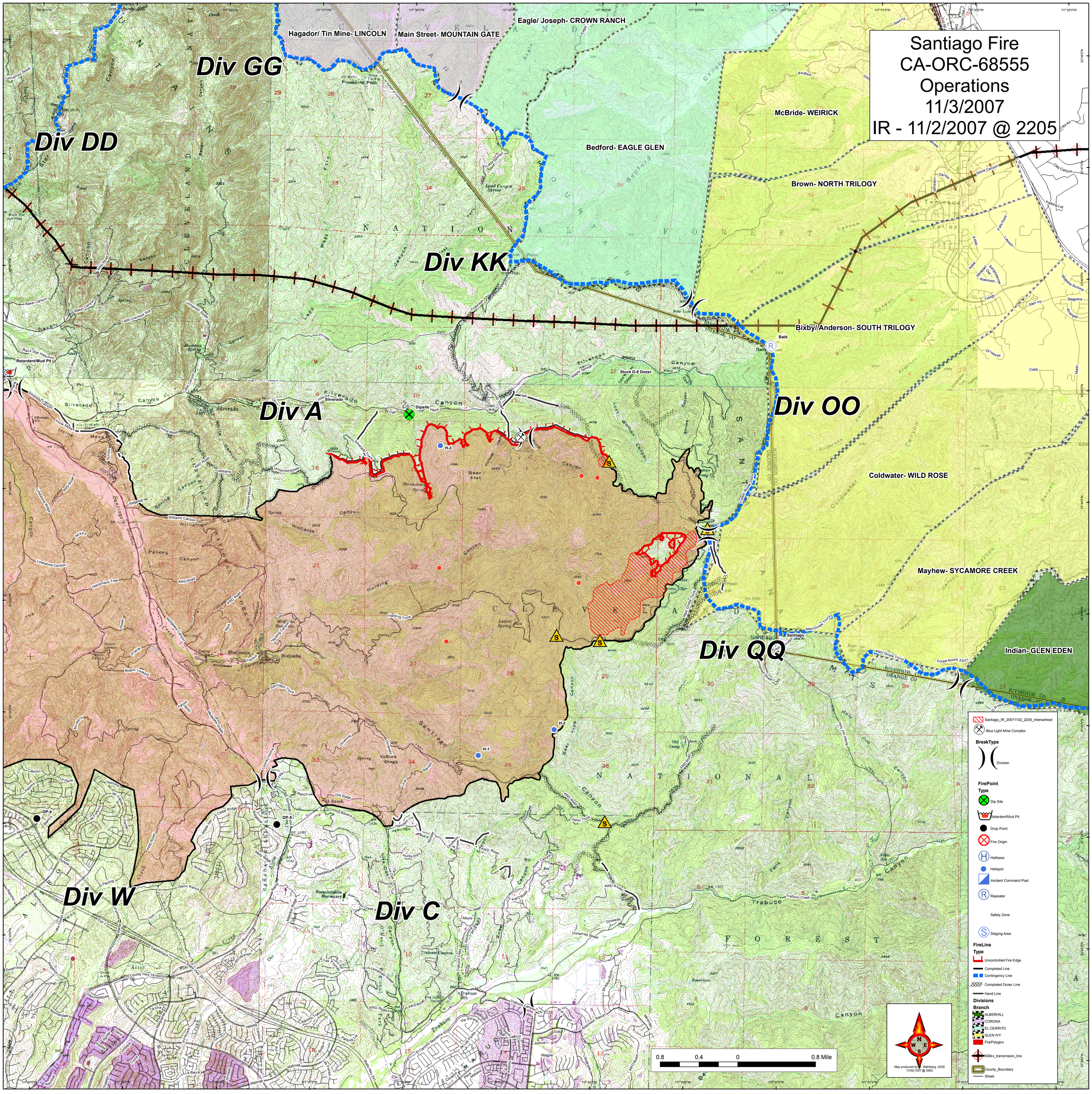
Santiago Fire
CA-ORC-68555
Operations
11/3/2007
IR - 11/2/2007 @ 2205
Div DD
Div GG
Div KK
Div A
Div OO
Div QQ
Div W
Div C
Hagador/ Tin Mine- LINCOLN
Main Street- MOUNTAIN GATE
Eagle/ Joseph- CROWN RANCH
McBride- WEIRICK
Bedford- EAGLE GLEN
Brown- NORTH TRILOGY
Bixby/ Anderson- SOUTH TRILOGY
Coldwater- WILD ROSE
Mayhew- SYCAMORE CREEK
Indian- GLEN EDEN
Retardent/Mud Pit
Stuck D-9 Dozer
Santiago
Santiago_IR_20071102_2205_intenseheat
Blue Light Mine Complex
BreakType
Division
FirePoint
Type
Dip Site
Retardent/Mud Pit
Drop Point
Fire Origin
Helibase
Helispot
Incident Command Post
Repeater
Safety Zone
Staging Area
FireLine
Type
Uncontrolled Fire Edge
Completed Line
Contingency Line
Completed Dozer Line
Hand Line
Divisions
Branch
ALBERHILL
CORONA
EL CERRITO
GLEN IVY
FirePolygon
500kv_transmision_line
County_Boundary
Street
0.8 0.4 0 0.8 Mile
Map produced by R. Wahlberg, GISS
11/02/1007 @ 0502