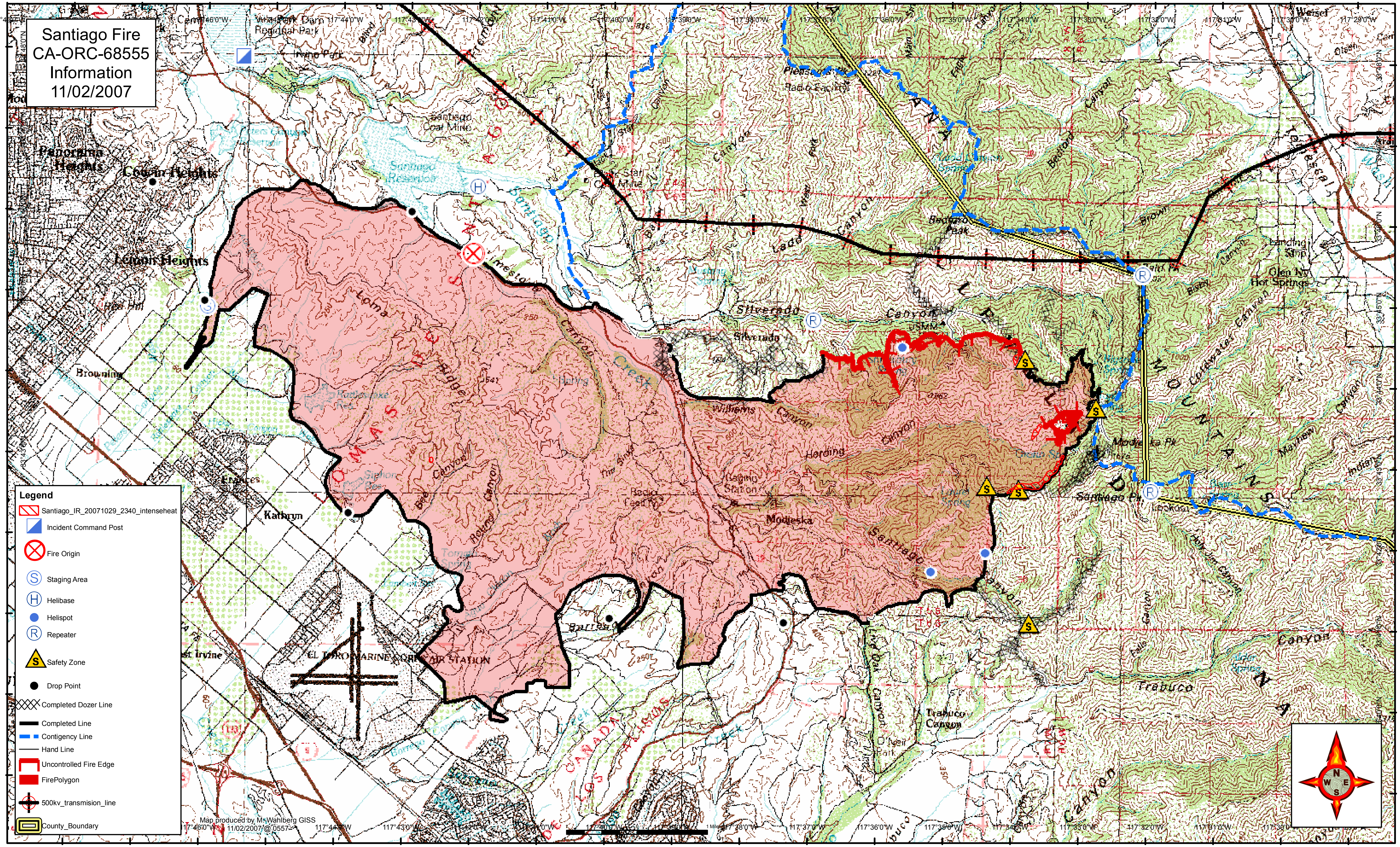
Santiago Fire
CA-ORC-68555
Information
11/02/2007
Legend
Santiago_IR_20071029_2340_intenseheat
Incident Command Post
Fire Origin
Staging Area
Helibase
Helispot
Repeater
Safety Zone
Drop Point
Completed Dozer Line
Completed Line
Contigency Line
Hand Line
Uncontrolled Fire Edge
FirePolygon
500kv_transmision_line
County_Boundary
Map produced by M. Wahlberg GISS
11/02/2007 @ 0557
Irvine Park
Santiago Coal Mine
Santiago Reservoir
Panorama Heights
Cowan Heights
Lemon Heights
Red Hill
Browning
Frances
Kathryn
El Toro Marine Corps Air Station
Loma Ridge
Santiago Creek
Silverado
Silverado Canyon
Williams Canyon
Harding Canyon
Modjeska
Modjeska Pk
Santiago Pk
Bedford Peak
Ladd Canyon
Pleasants Pk
Radio Facility
Landing Strip
Glen Ivy Hot Springs
Coldwater Canyon
Trabuco Canyon
Trabuco
Live Oak Canyon
Holy Jim Canyon
Falls Canyon
Mayhew
Indian
Santa Ana Mountains
Lomas de Santiago
Canada de los Alisos
117°44'0"W
117°43'0"W
117°42'0"W
117°41'0"W
117°40'0"W
117°39'0"W
117°38'0"W
117°37'0"W
117°36'0"W
117°35'0"W
117°34'0"W
117°33'0"W
117°32'0"W
117°31'0"W
117°30'0"W
117°29'0"W
33°48'0"N
33°47'0"N
33°46'0"N
33°45'0"N
33°44'0"N
33°43'0"N
33°42'0"N
33°41'0"N
33°40'0"N
1 Miles
N
E
S
W