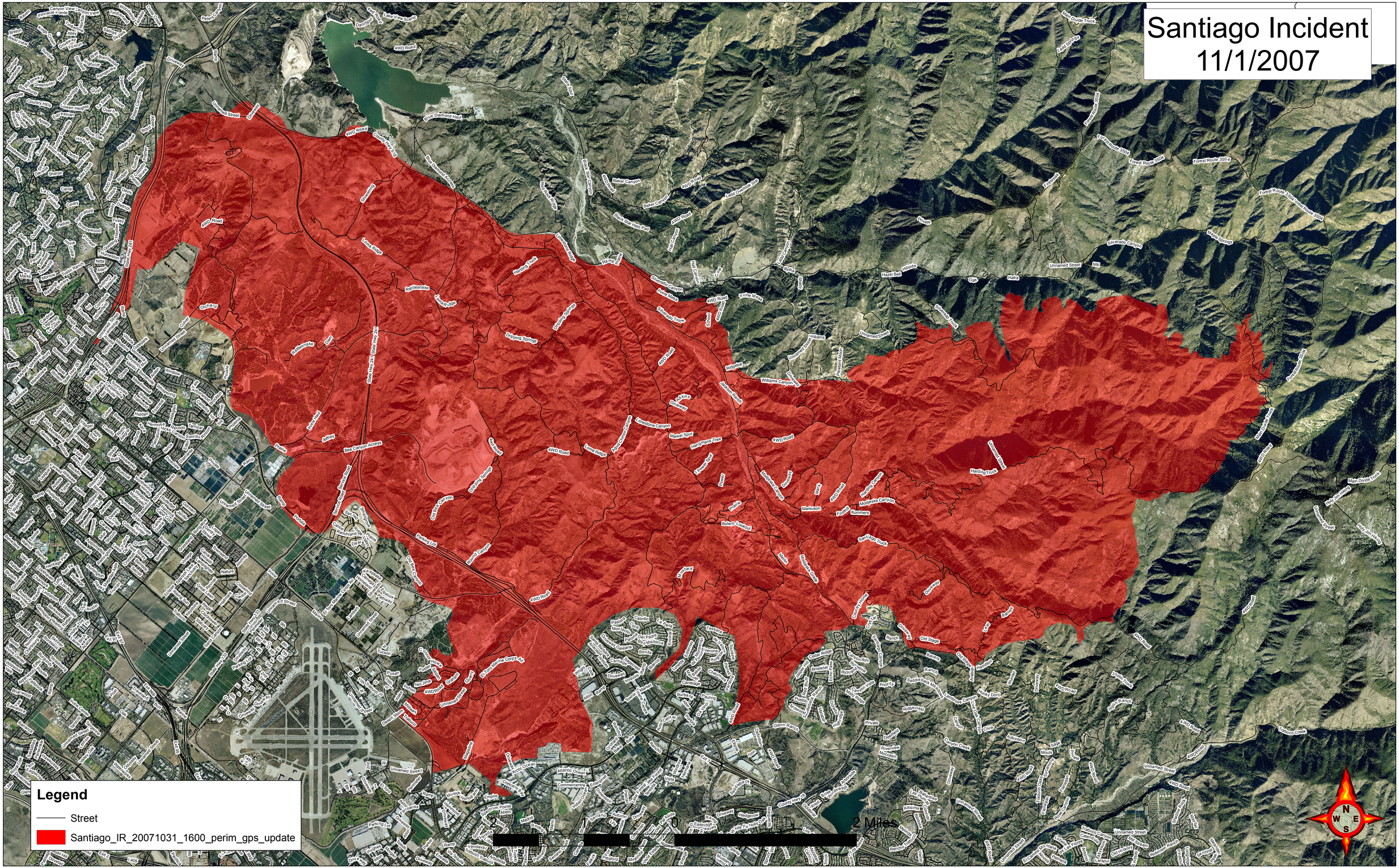Santiago Incident
11/1/2007