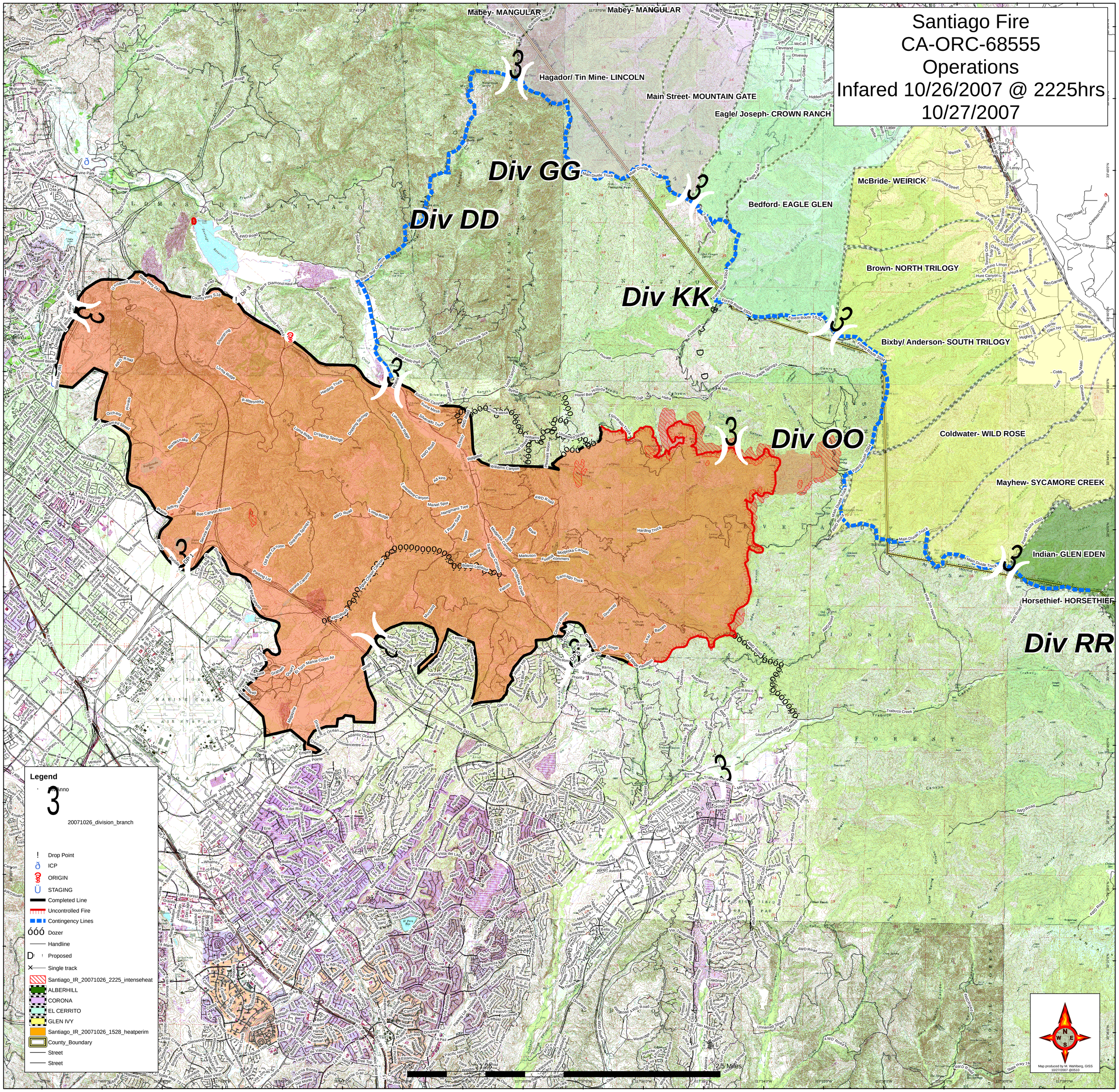

Santiago Fire
CA-ORC-68555
Operations
Infared 10/26/2007 @ 2225hrs
10/27/2007
Mabey- MANGULAR
Mabey- MANGULAR
Hagador/ Tin Mine- LINCOLN
Main Street- MOUNTAIN GATE
Eagle/ Joseph- CROWN RANCH
McBride- WEIRICK
Bedford- EAGLE GLEN
Brown- NORTH TRILOGY
Bixby/ Anderson- SOUTH TRILOGY
Coldwater- WILD ROSE
Mayhew- SYCAMORE CREEK
Indian- GLEN EDEN
Horsethief- HORSETHIEF
Div GG
Div DD
Div KK
Div OO
Div RR
Legend
20071026_division_branch
Drop Point
ICP
ORIGIN
STAGING
Completed Line
Uncontrolled Fire
Contingency Lines
Dozer
Handline
Proposed
Single track
Santiago_IR_20071026_2225_intenseheat
ALBERHILL
CORONA
EL CERRITO
GLEN IVY
Santiago_IR_20071026_1528_heatperim
County_Boundary
Street
Street
2.5 1.25 0 2.5 Miles
Map produced by M. Wahlberg, GISS
10/27/2007 @0510