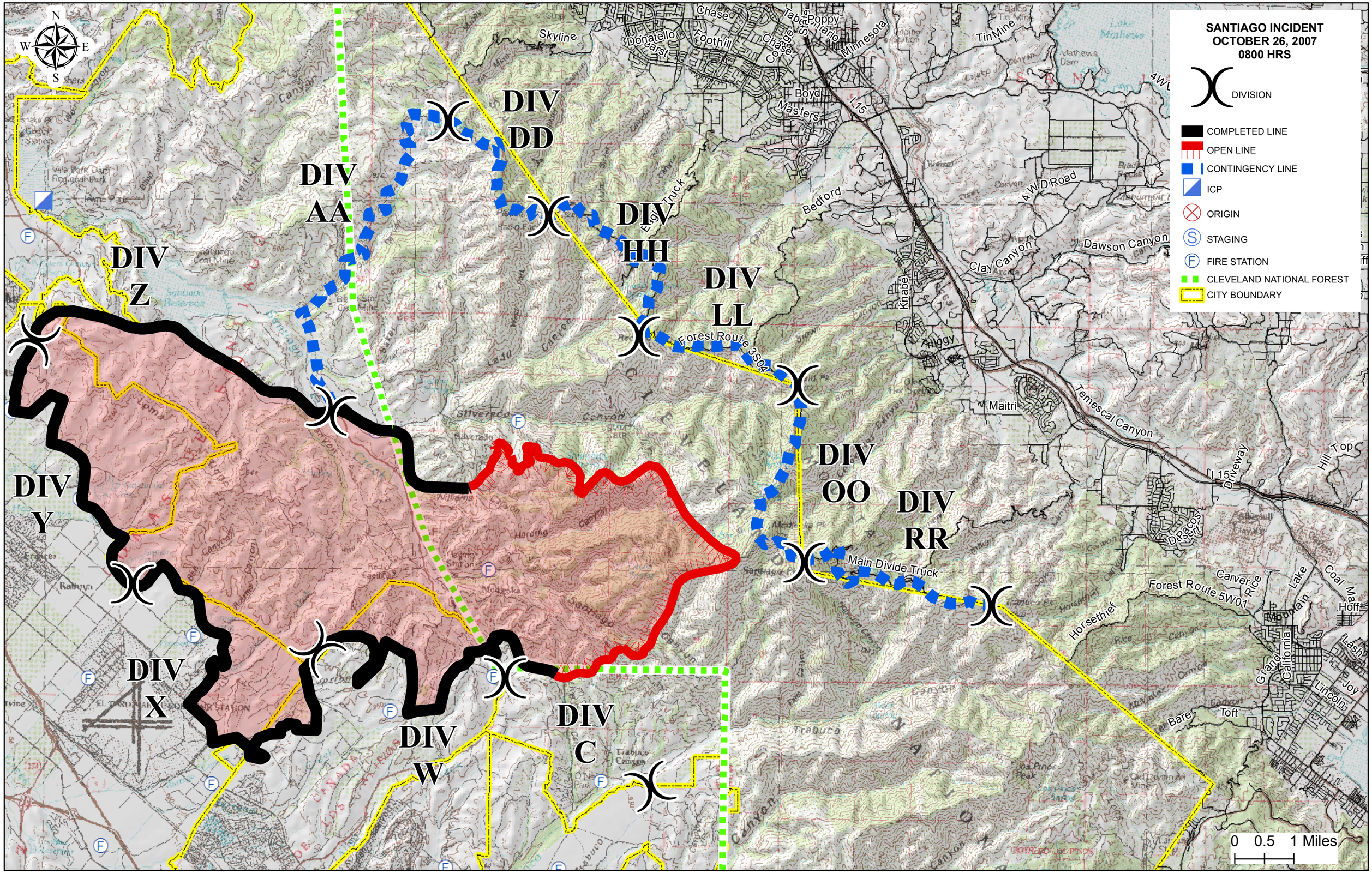
SANTIAGO INCIDENT
OCTOBER 26, 2007
0800 HRS
DIVISION
COMPLETED LINE
OPEN LINE
CONTINGENCY LINE
ICP
ORIGIN
STAGING
FIRE STATION
CLEVELAND NATIONAL FOREST
CITY BOUNDARY
DIV DD
DIV AA
DIV HH
DIV LL
DIV Z
DIV OO
DIV RR
DIV Y
DIV X
DIV W
DIV C
Forest Route 3S04
Main Divide Truck
Forest Route 5W01
Temescal Canyon
Clay Canyon
Dawson Canyon
Bedford
Maitri
Horsethief
Skyline
Chase
Foothill
Boyd
Masters
Minnesota
Tin Mine
4 W D Road
Driveway
Hill Top
Carver
Rice
Lake
Coal
Hoff
Lash
Joy
Lincoln
Toft
Bare
Grand
California
Mountain
Trabuco
Canyon
0 0.5 1 Miles