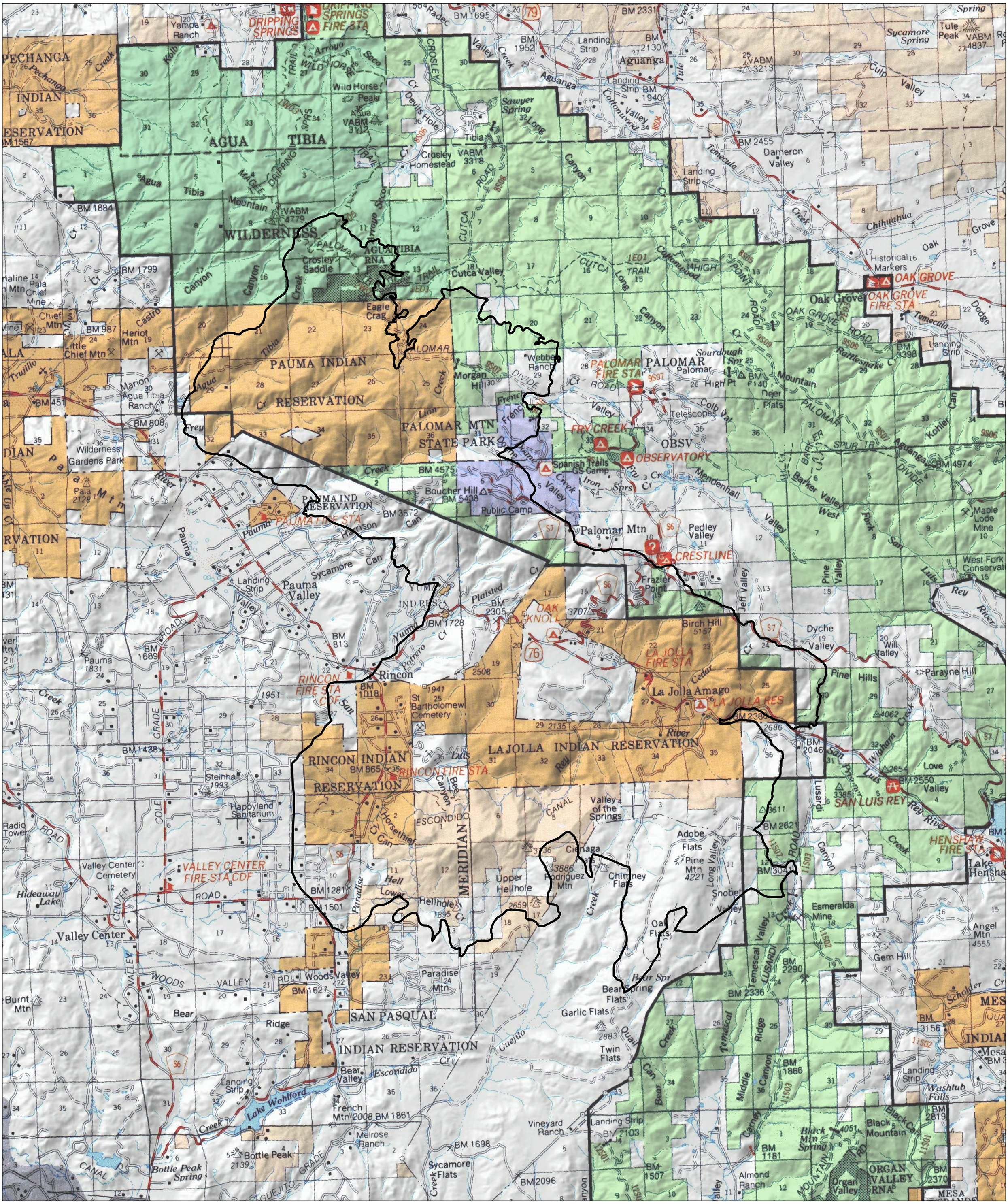

Poomacha Fire

CA-MVU-010643

November 6, 2007

T. Tennant, 11/5/2007
SoCal Team 1
File: 20071105_pio_poomacha_E.mxd