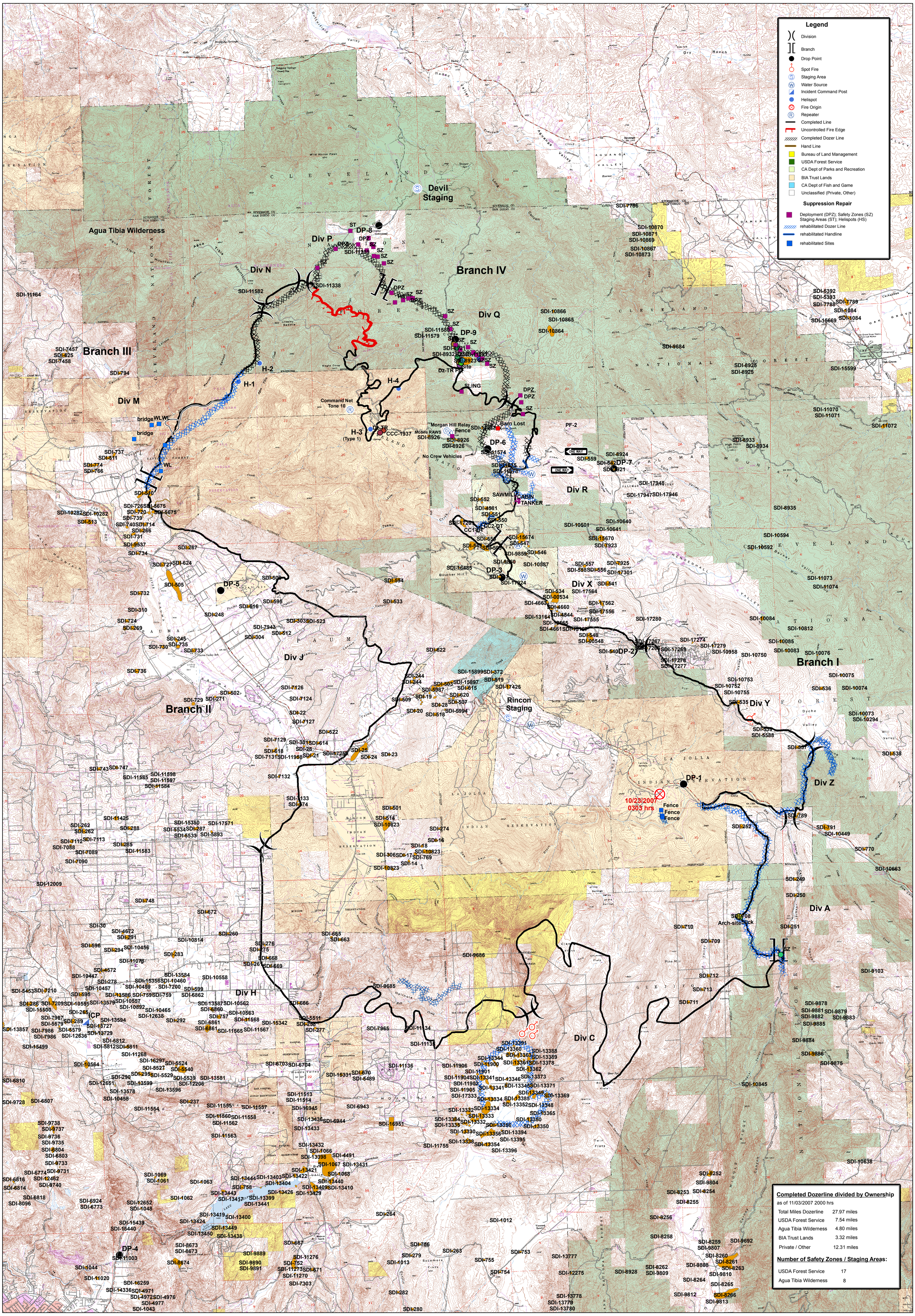
Legend
Division
Branch
Drop Point
Spot Fire
Staging Area
Water Source
Incident Command Post
Helispot
Fire Origin
Repeater
Completed Line
Uncontrolled Fire Edge
Completed Dozer Line
Hand Line
Bureau of Land Management
USDA Forest Service
CA Dept of Parks and Recreation
BIA Trust Lands
CA Dept of Fish and Game
Unclassified (Private, Other)
Suppression Repair
Deployment (DPZ); Safety Zones (SZ) Staging Areas (ST); Helispots (HS)
rehabilitated Dozer Line
rehabilitated Handline
rehabilitated Sites
Completed Dozerline divided by Ownership
as of 11/03/2007 2000 hrs
Total Miles Dozerline 27.97 miles
USDA Forest Service 7.54 miles
Agua Tibia Wilderness 4.80 miles
BIA Trust Lands 3.32 miles
Private / Other 12.31 miles
Number of Safety Zones / Staging Areas:
USDA Forest Service 17
Agua Tibia Wilderness 8
Devil Staging
Agua Tibia Wilderness
Div P
Div N
Branch IV
Div Q
Branch III
Div M
Div R
Div X
Div J
Branch II
Rincon Staging
Div Y
Branch I
Div Z
Div A
Div H
Div C
DP-1
DP-2
DP-3
DP-4
DP-5
DP-6
DP-7
DP-8
DP-9
H-1
H-2
H-3
H-4
10/23/2007
0303 hrs
Fence
Fence
Fence
Arch-site Stick
ICP
Command Net
Tone 10
Morgan Hill Relay
Fence
Barn Lost
Mobile RAWS
No Crew Vehicles
SAWMILL
CABIN
TANKER
SLING
Dz-TR Pt
Site
bridge
bridge
WL
WL
WL
ST
SZ
DPZ
HS
0 0.25 0.5 1 1.5 2 Miles
SCALE 1:48,000
Operational Overview Map
Fire Suppression Repair
Poomacha Incident
CA MVU 010643
November 05, 2007
N
W
E
S