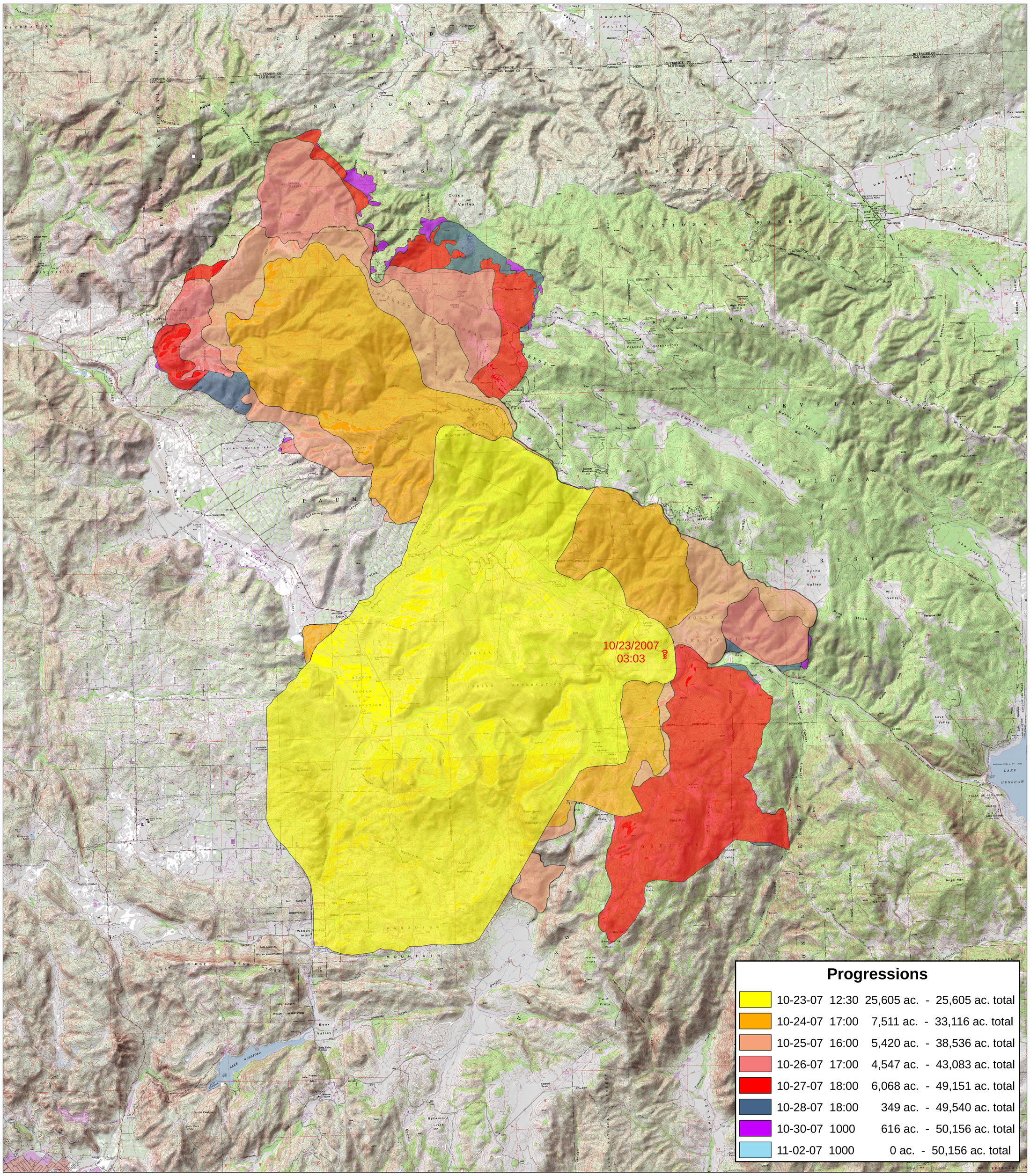

®

Poomacha Incident

CA MVU 010643

November 3, 2007

FINAL PERIMETER

Fire Progression