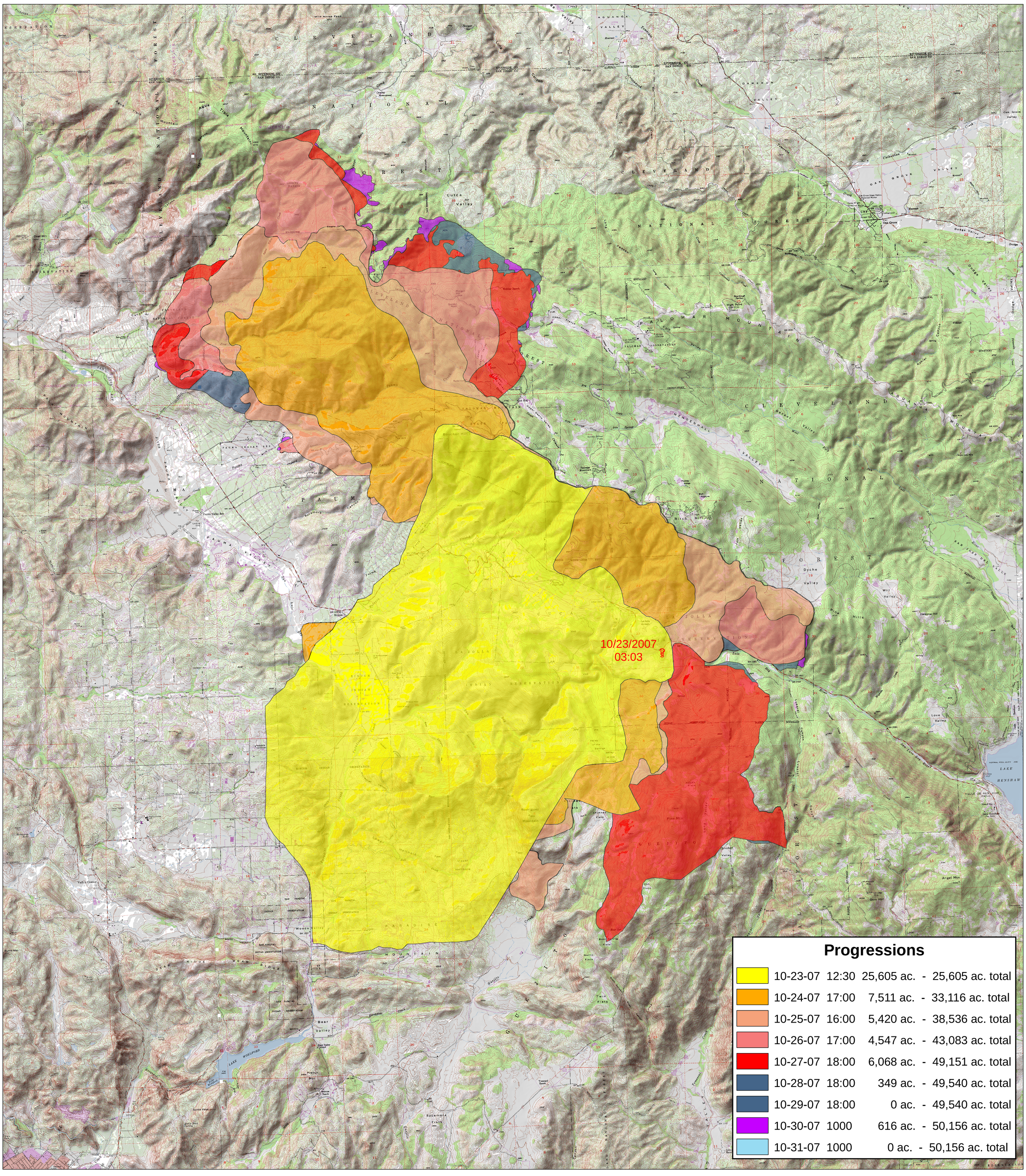

Poomacha Incident

CA MVU 010643

November 1, 2007

Fire Progression