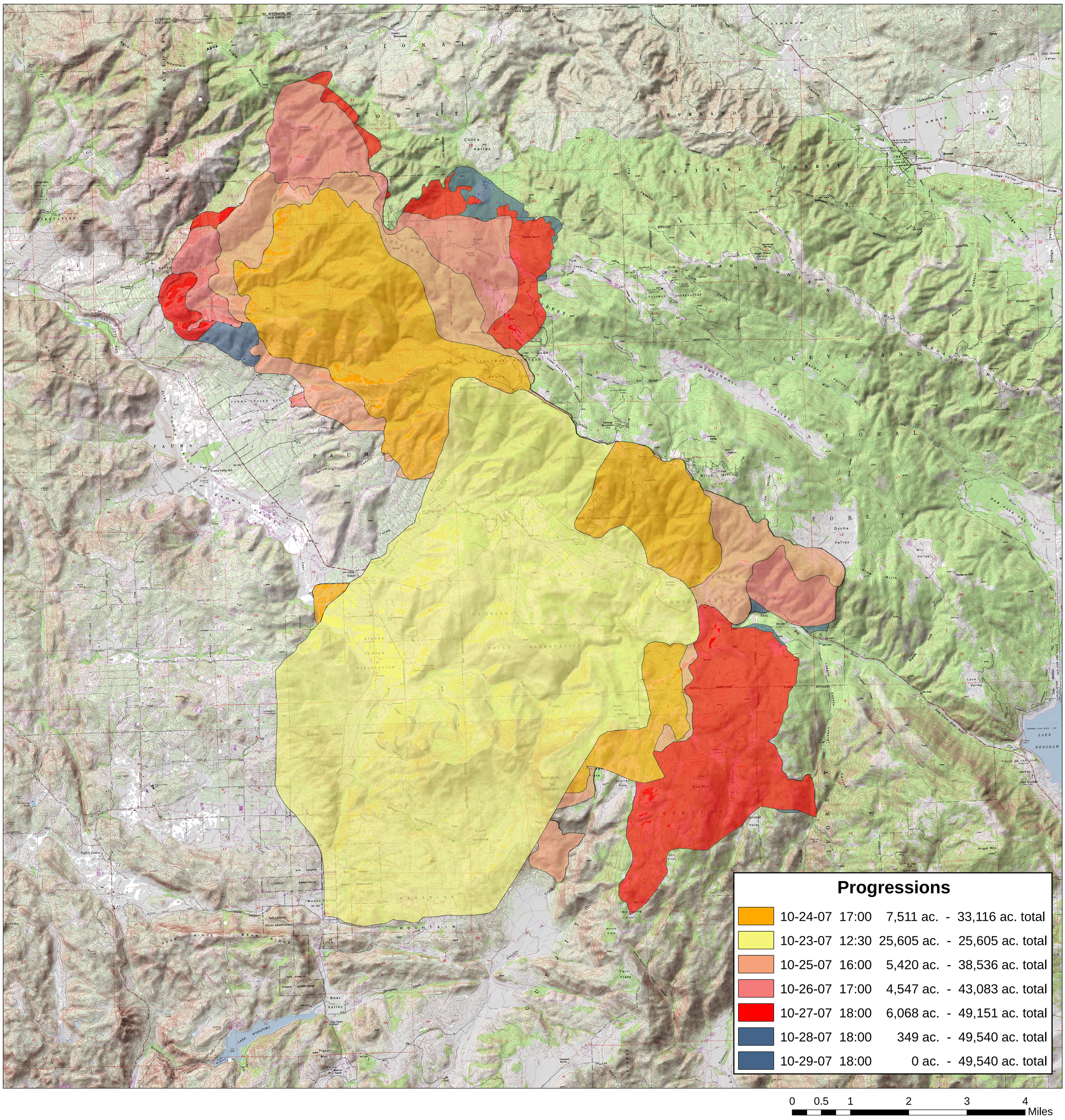

®

Poomacha Incident

CA MVU 010643

October 30, 2007

Fire Progression