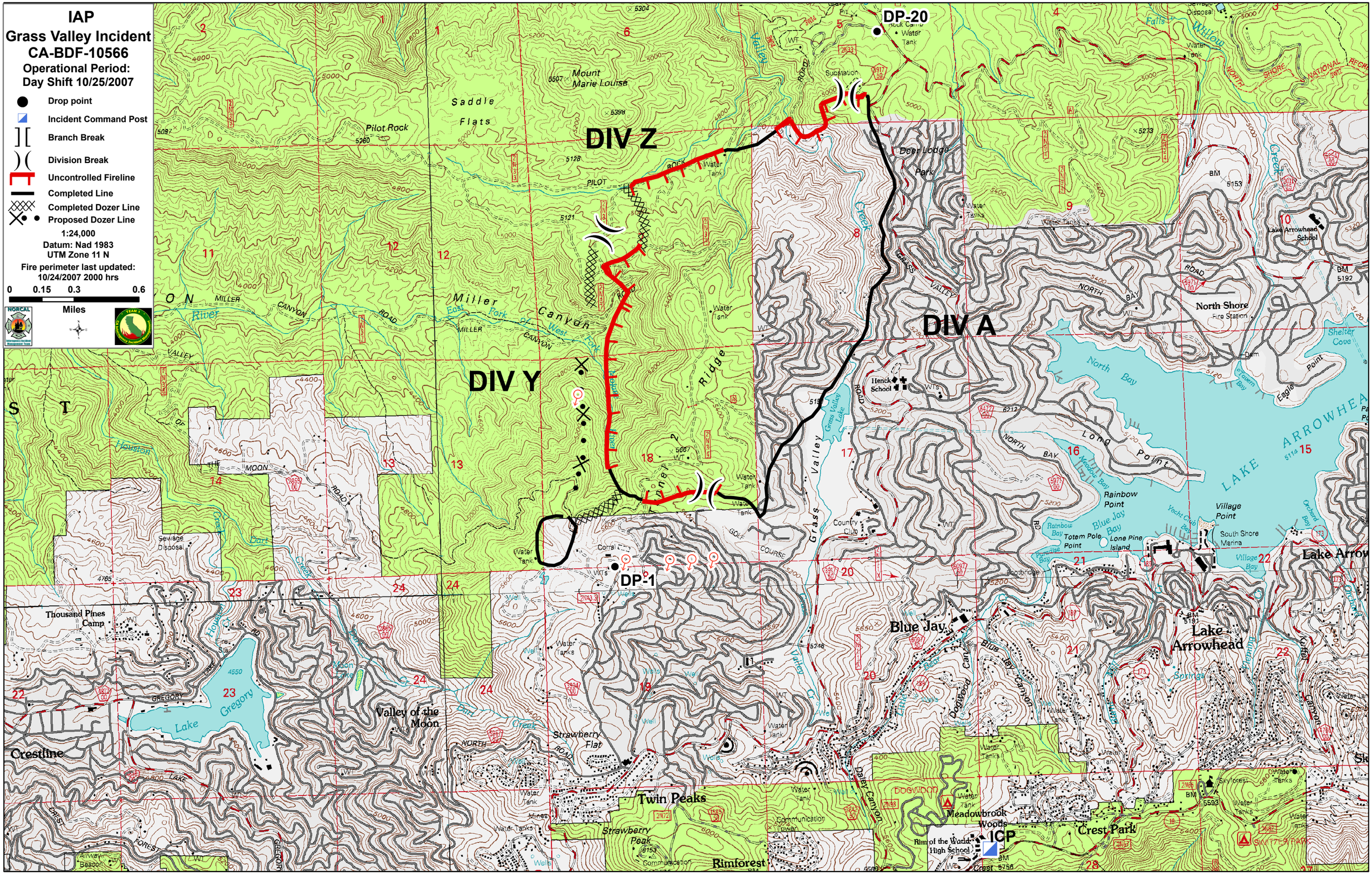
IAP
Grass Valley Incident
CA-BDF-10566
Operational Period:
Day Shift 10/25/2007
Drop point
Incident Command Post
Branch Break
Division Break
Uncontrolled Fireline
Completed Line
Completed Dozer Line
Proposed Dozer Line
1:24,000
Datum: Nad 1983
UTM Zone 11 N
Fire perimeter last updated:
10/24/2007 2000 hrs
0 0.15 0.3 0.6
Miles
DIV Z
DIV Y
DIV A
DP-20
DP-1
ICP
Mount Marie Louise
Saddle Flats
Pilot Rock
Miller Canyon
Deer Lodge Park
North Shore
Lake Arrowhead School
Henck School
Blue Jay
Lake Arrowhead
Rainbow Point
Village Point
Totem Pole Point
Lone Pine Island
South Shore Marina
Thousand Pines Camp
Lake Gregory
Valley of the Moon
Strawberry Flat
Twin Peaks
Strawberry Peak
Rimforest
Crestline
Meadowbrook Woods
Crest Park
Rim of the World High School
Country Club
Grass Valley Lake
Sewage Disposal
Water Tank
Water Tanks
Corral
Communication Tower
Airway Beacon