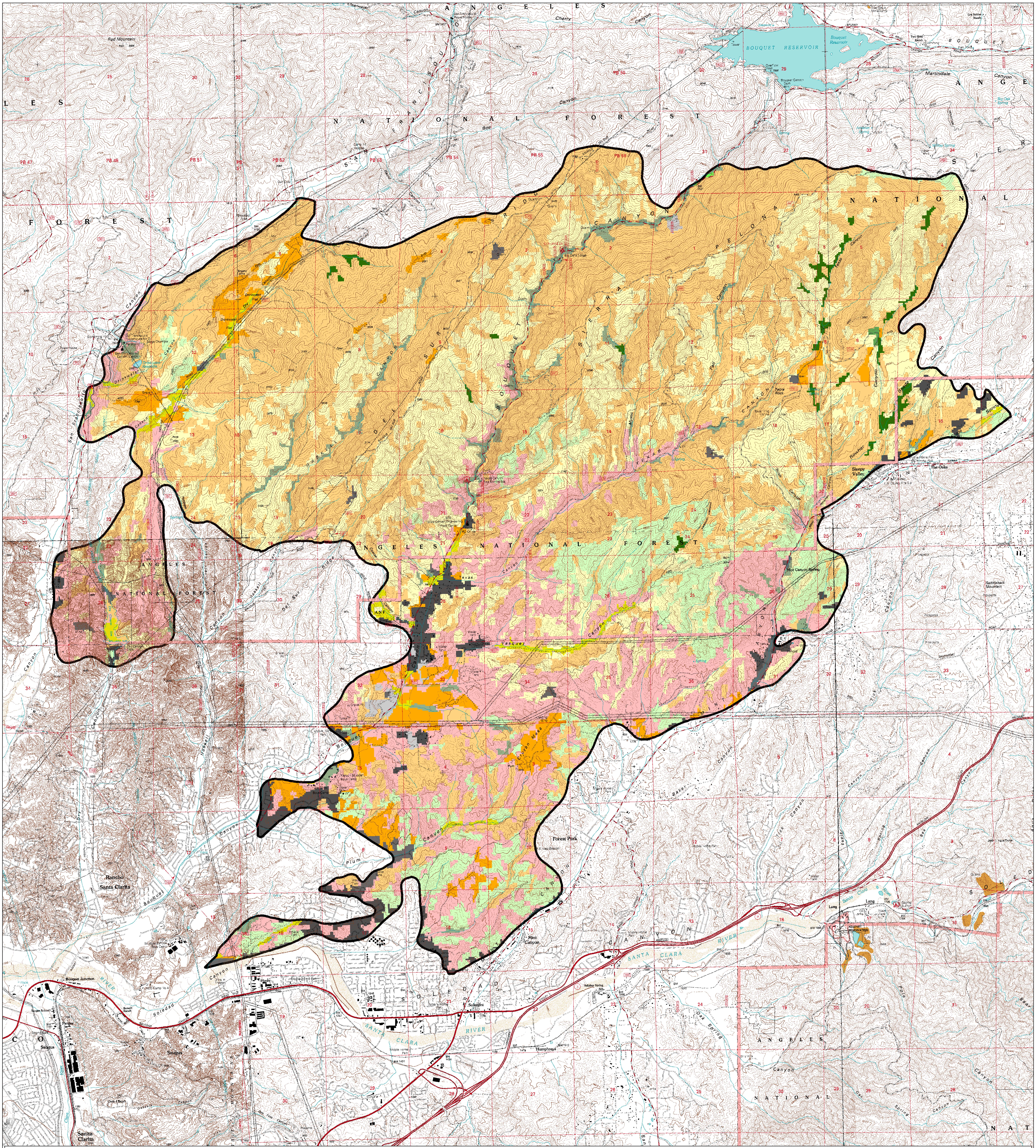

Buckweed Fire
Angeles National Forest
BAER Analysis
CalVeg Types
38,348 Total Acres Burned

0 0.5 1 2 Miles

1:24,000

8

Fire Perimeter

VEGTYPE

- Agriculture
- Barren
- Chamise
- Lower Montane Mixed Chaparral
- Annual Grasses and Forbs
- Non-Native/Ornamental Grass
- Riparian Mixed Hardwood
- Coast Live Oak
- Canyon Live Oak
- Blue Oak
- Willow
- Buckwheat
- California Sagebrush
- Urban/Developed
- Water

Angeles GIS Lab
mporter 10312007