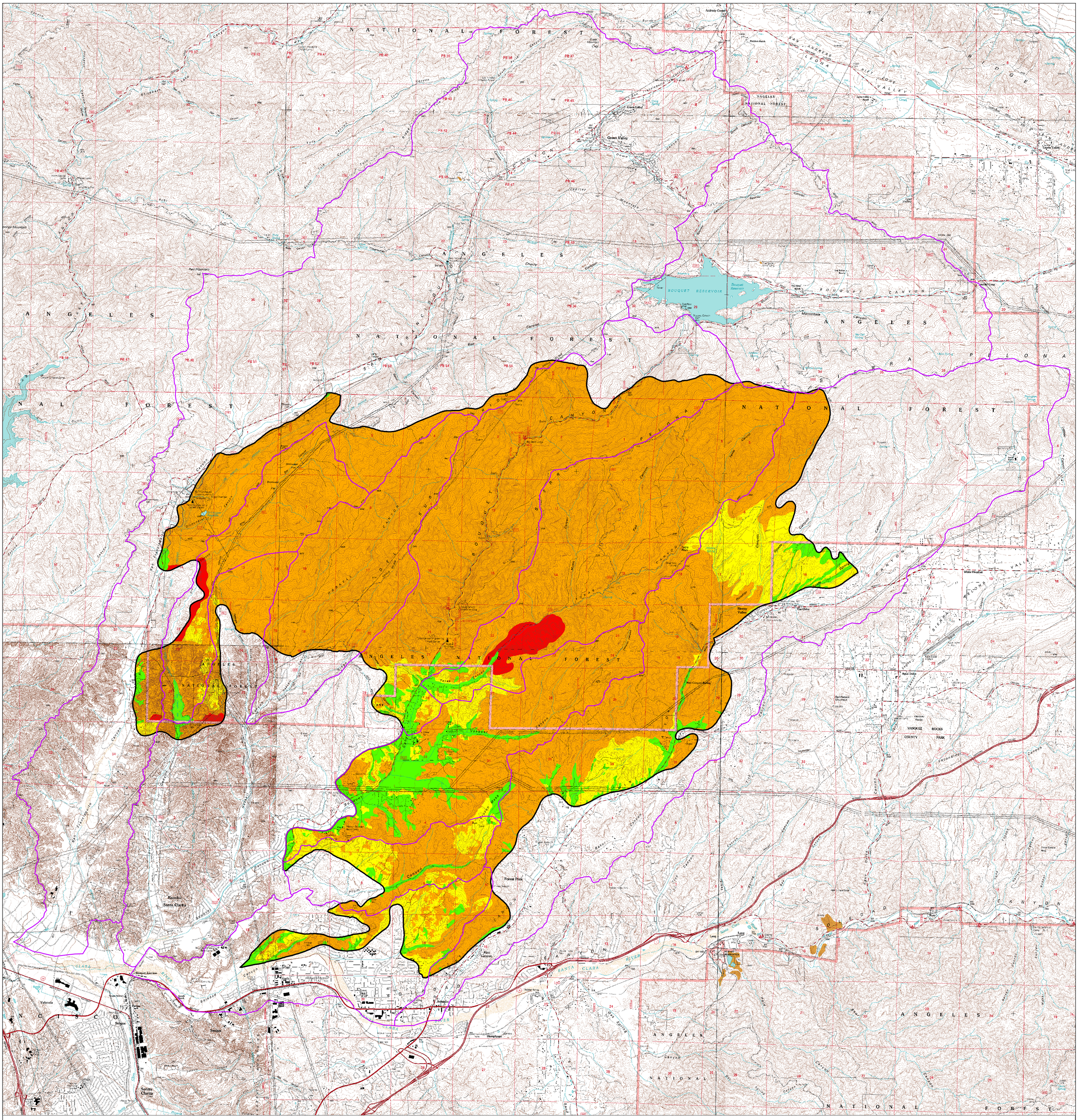


# Buckweed Fire
# Angeles National Forest
# BAER Analysis
# Erosion Hazard Rating

8

0 0.5 1 2 Miles

1:32,500

**Erosion Hazard Rating**

- Low
- Moderate
- High
- Very High
- Perimeter
- Watershed

Angeles GIS Lab
reporter 11-1-2007