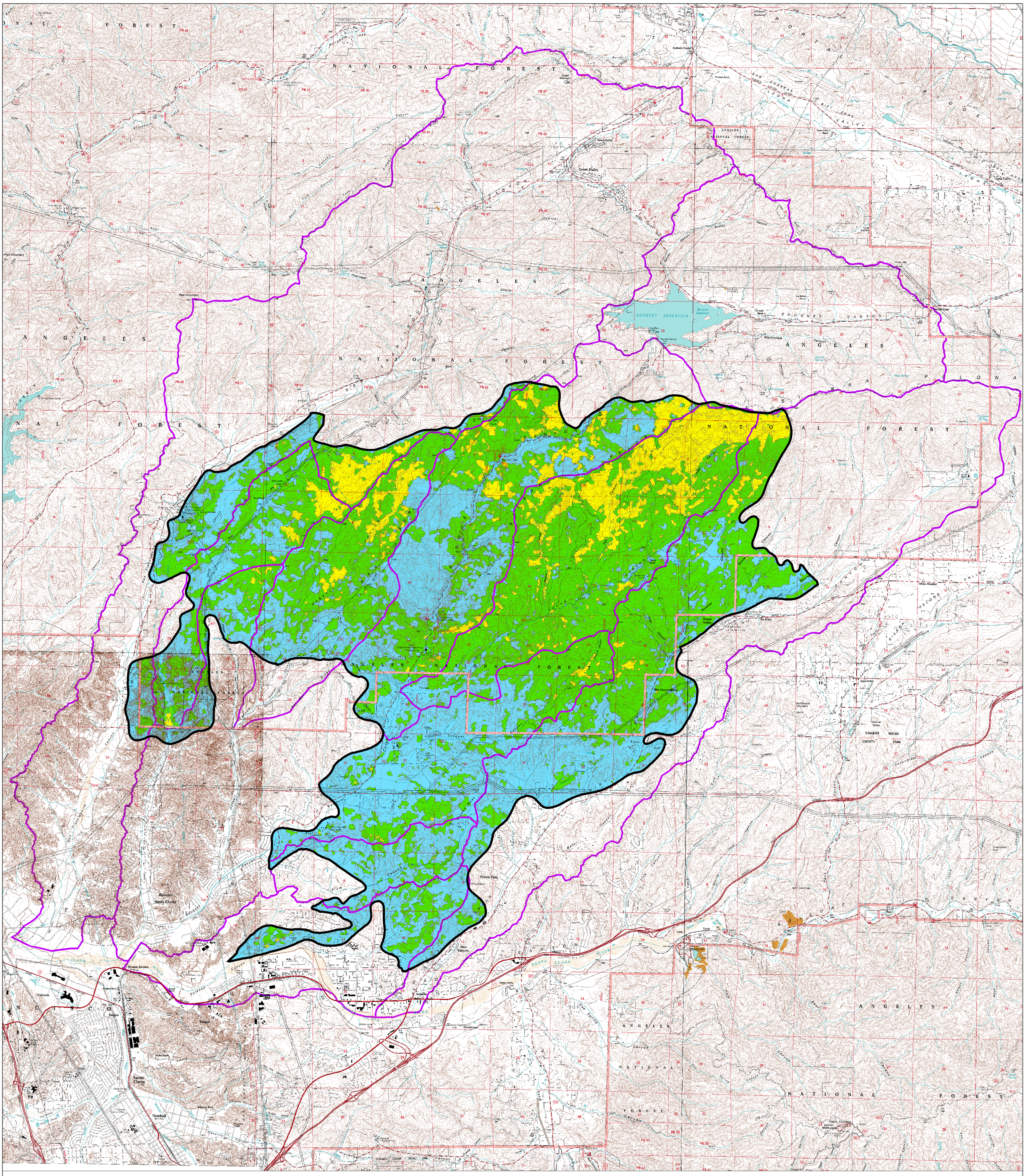

Buckweed Fire
Angeles National Forest
BAER Analysis
Burn Severity

0 0.5 1 2 Miles

1:32,500

8

perimeter

Burn Severity

Unburned

Low

Moderate

Watersheds

Angeles GIS Lab
reporter 11-01-2007