# Day Fire

**Air Ops**
**CA-LPF-2023**
**9/29/06 0600 - 09/30/06 0600**

0 1 2 3 4 5 Miles

N

13 91'

- Helibase
- Helispot
- Hot Spot
- Drop Point
- Fire Origin
- Incident Base
- Incident Command Post
- MediVac Site
- Repeater
- Retardant Pickup
- Retardent/Mud Pit
- Spot Fire
- Safety Zone
- Staging Area
- Water Source
- Division Break
- Branch Break
- Zone Break
- Aerial Retardant Drop
- Completed Dozer Line
- Completed Line
- Planned Fire Line
- Planned Secondary Line
- Proposed Dozer Line
- Uncontrolled Fire Edge
- Contingency Line
- Zone Divide
- Virtual Fence
- Power Transmission Line

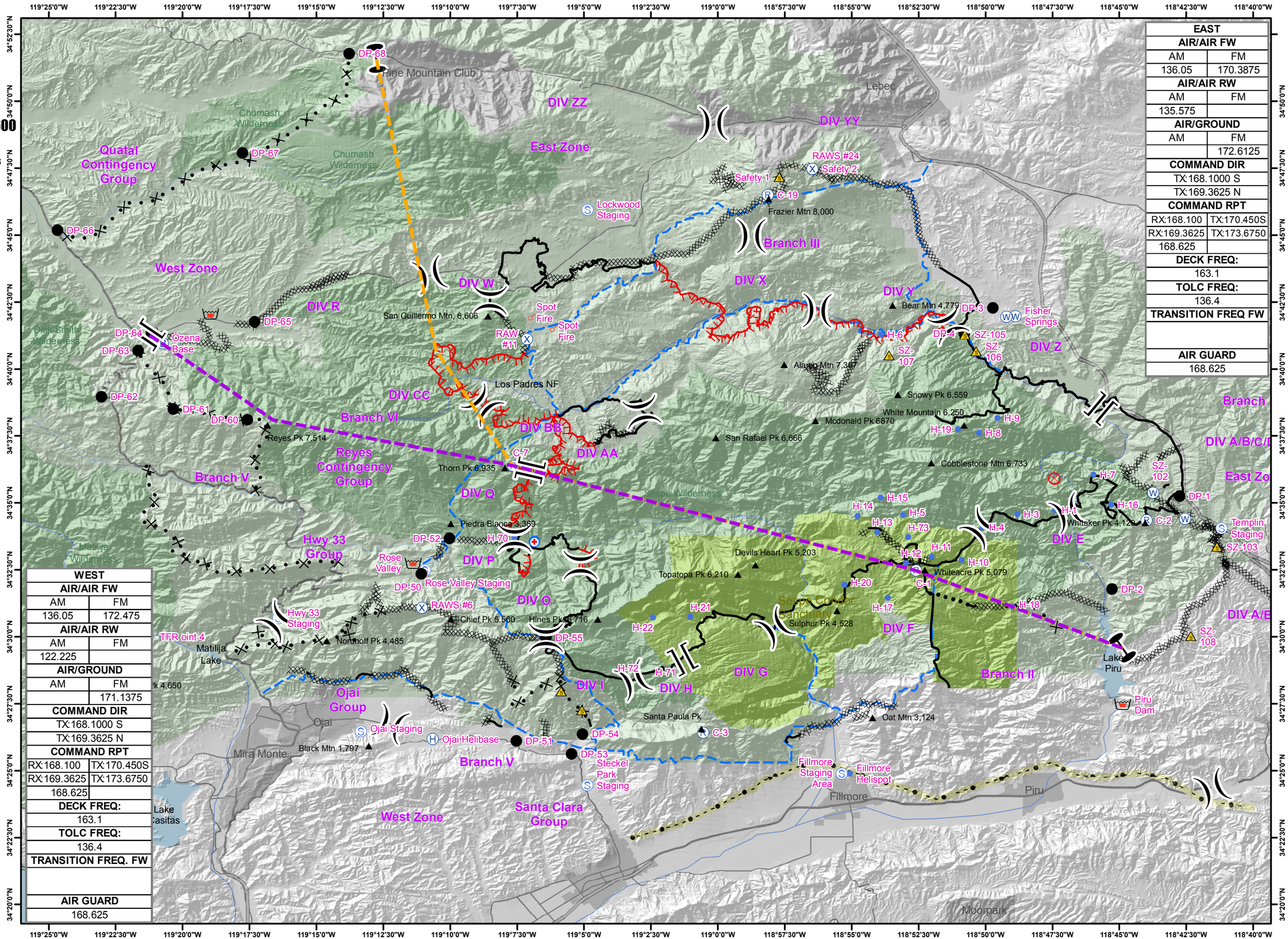


| EAST | |
|---|---|
| AIR/AIR FW | |
| AM | FM |
| 136.05 | 170.3875 |
| AIR/AIR RW | |
| AM | FM |
| 135.575 | |
| AIR/GROUND | |
| AM | FM |
| | 172.6125 |
| COMMAND DIR | |
| TX:168.1000 S | |
| TX:169.3625 N | |
| COMMAND RPT | |
| RX:168.100 | TX:170.450S |
| RX:169.3625 | TX:173.6750 |
| 168.625 | |
| DECK FREQ: | |
| 163.1 | |
| TOLC FREQ: | |
| 136.4 | |
| TRANSITION FREQ FW | |
| | |
| AIR GUARD | |
| 168.625 | |

| WEST | |
|---|---|
| AIR/AIR FW | |
| AM | FM |
| 136.05 | 172.475 |
| AIR/AIR RW | |
| AM | FM |
| 122.225 | |
| AIR/GROUND | |
| AM | FM |
| | 171.1375 |
| COMMAND DIR | |
| TX:168.1000 S | |
| TX:169.3625 N | |
| COMMAND RPT | |
| RX:168.100 | TX:170.450S |
| RX:169.3625 | TX:173.6750 |
| 168.625 | |
| DECK FREQ: | |
| 163.1 | |
| TOLC FREQ: | |
| 136.4 | |
| TRANSITION FREQ. FW | |
| | |
| AIR GUARD | |
| 168.625 | |