Day Fire

Air Ops
CA-LPF-2023
9/27/2006 0600

0 1 2 3 4 5 Miles

N

13 91'

- Helibase
- Helispot
- Hot Spot
- Drop Point
- Fire Origin
- Incident Base
- Incident Command Post
- MediVac Site
- Repeater
- Retardant Pickup
- Retardent/Mud Pit
- Spot Fire
- Safety Zone
- Staging Area
- Water Source
- Division Break
- Branch Break
- Zone Break
- Aerial Retardant Drop
- Completed Dozer Line
- Completed Line
- Planned Fire Line
- Planned Secondary Line
- Proposed Dozer Line
- Uncontrolled Fire Edge
- Contingency Line
- Zone Divide
- Power Transmission Line

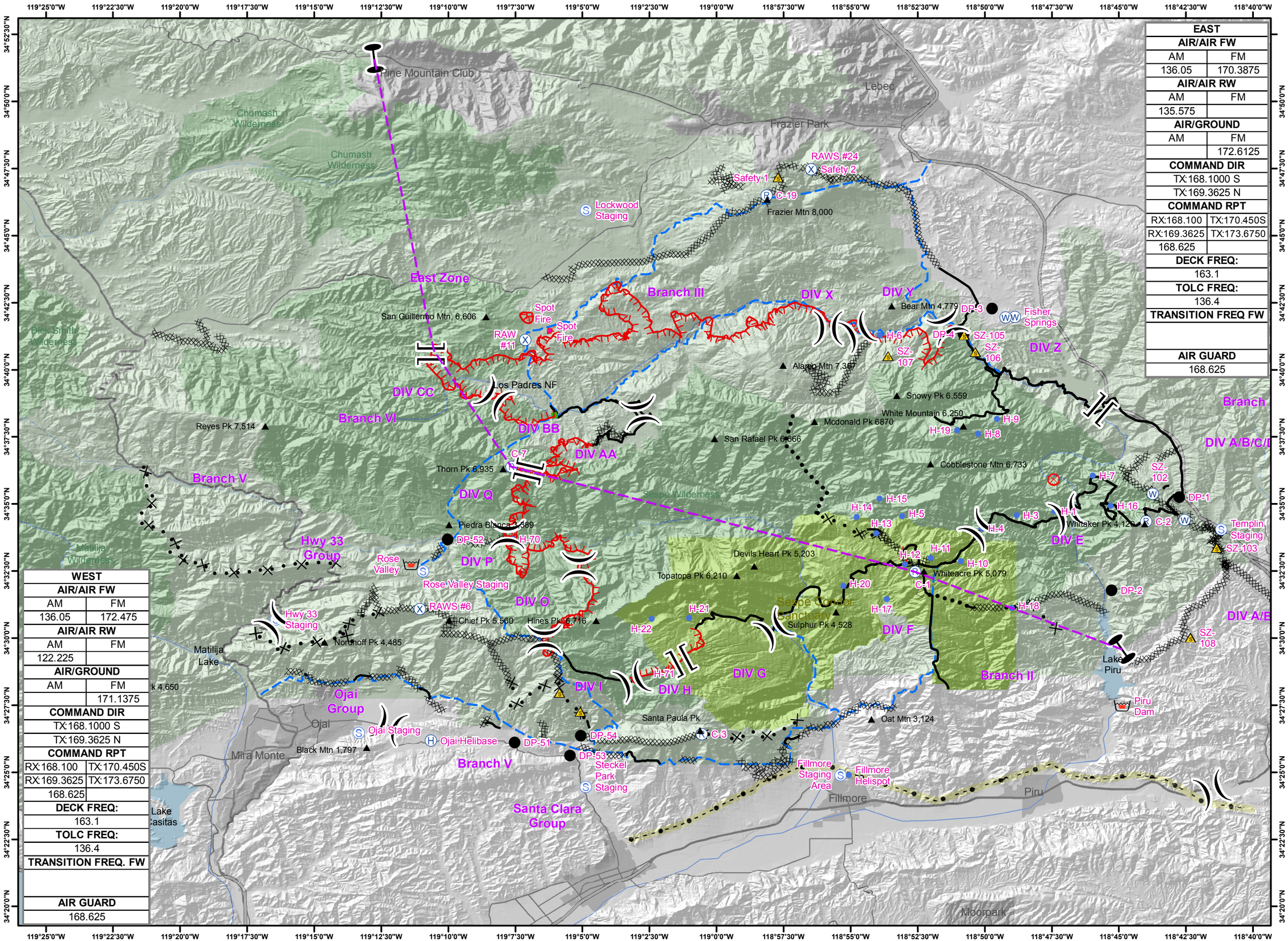

EAST	
AIR/AIR FW	
AM	FM
136.05	170.3875
AIR/AIR RW	
AM	FM
135.575	
AIR/GROUND	
AM	FM
	172.6125
COMMAND DIR	
TX:168.1000 S	
TX:169.3625 N	
COMMAND RPT	
RX:168.100	TX:170.450S
RX:169.3625	TX:173.6750
168.625	
DECK FREQ:	
163.1	
TOLC FREQ:	
136.4	
TRANSITION FREQ FW	
AIR GUARD	
168.625	

WEST	
AIR/AIR FW	
AM	FM
136.05	172.475
AIR/AIR RW	
AM	FM
122.225	
AIR/GROUND	
AM	FM
	171.1375
COMMAND DIR	
TX:168.1000 S	
TX:169.3625 N	
COMMAND RPT	
RX:168.100	TX:170.450S
RX:169.3625	TX:173.6750
168.625	
DECK FREQ:	
163.1	
TOLC FREQ:	
136.4	
TRANSITION FREQ. FW	
AIR GUARD	
168.625	