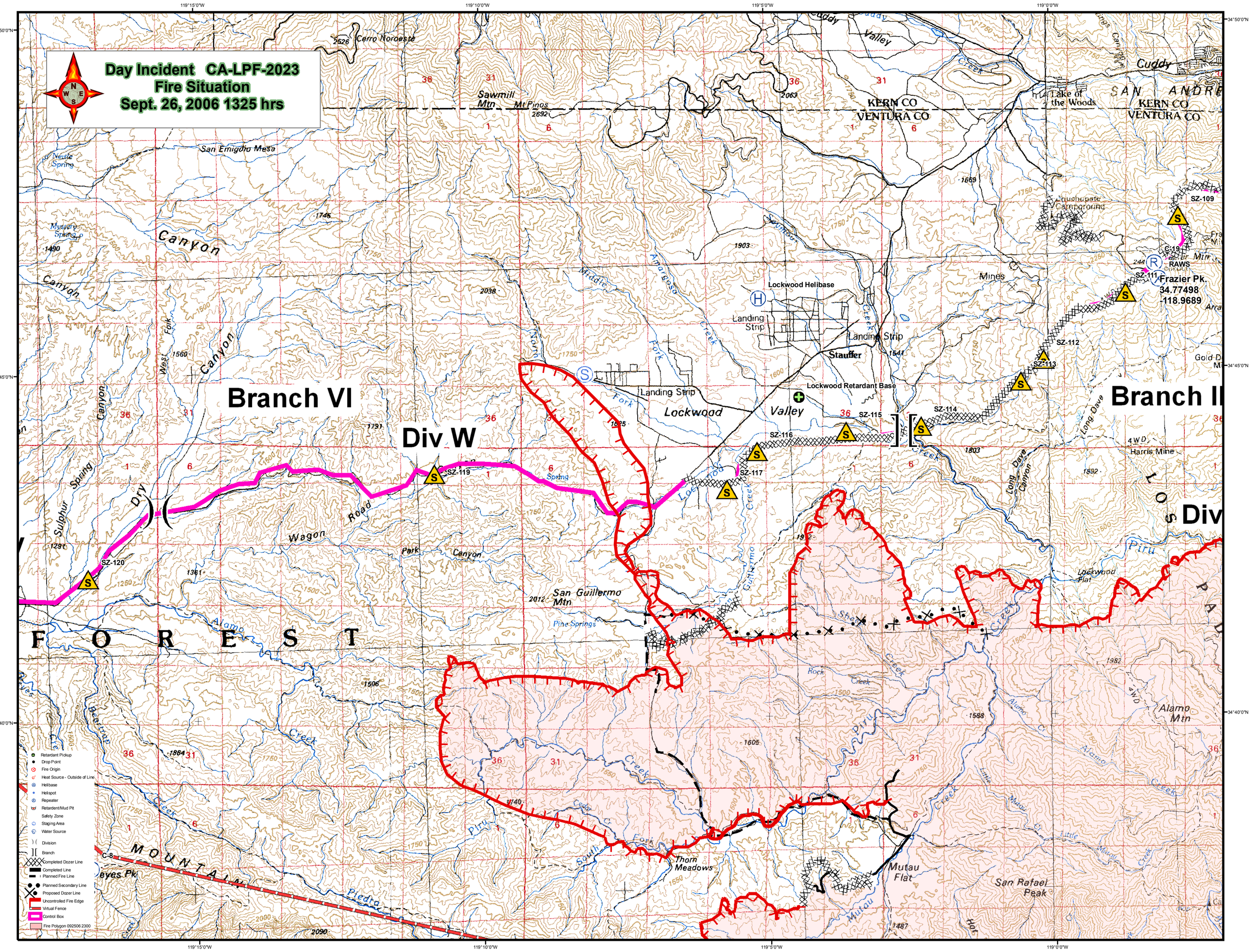

Day Incident CA-LPF-2023
Fire Situation
Sept. 26, 2006 1325 hrs
Branch VI
Div W
Branch II
Div
Lockwood Helibase
Lockwood Retardant Base
Landing Strip
Stauffer
Lockwood Valley
Frazier Pk.
34.77498
-118.9689
RAWS
SZ-109
SZ-111
SZ-112
SZ-113
SZ-114
SZ-115
SZ-116
SZ-117
SZ-119
SZ-120
C-19
C-8
KERN CO
VENTURA CO
Sawmill Mtn
Mt Pinos
San Emigdio Mesa
Cerro Noroeste
Cuddy Valley
Lake of the Woods
Chuchupate Campground
Harris Mine
Long Dave Canyon
Wagon Road
Park Canyon
San Guillermo Mtn
Pine Springs
Lockwood Flat
Alamo Mtn
Thorn Meadows
Mutau Flat
San Rafael Peak
Piedra
Alamo Creek
Piru Creek
Sulphur Spring
Dry Canyon
Canyon
Mystery Spring
Neille Spring
Mines
Long Dave
Guillermo Creek
Rock Creek
Cedar Cr
South Fork
Little Mutau Cr
Mutau Creek
Bearrap Creek
Sheep Creek
Lockwood Creek
Amargosa Creek
Middle Fork
North Fork
West Fork
Cuddy Creek
Piru
Alamo
Creek
Spring
Retardant Pickup
Drop Point
Fire Origin
Heat Source - Outside of Line
Helibase
Helispot
Repeater
Retardent/Mud Pit
Safety Zone
Staging Area
Water Source
Division
Branch
Completed Dozer Line
Completed Line
Planned Fire Line
Planned Secondary Line
Proposed Dozer Line
Uncontrolled Fire Edge
Virtual Fence
Control Box
Fire Polygon 092506 2300
119°15'0"W
119°10'0"W
119°5'0"W
119°0'0"W
34°50'0"N
34°45'0"N
34°40'0"N