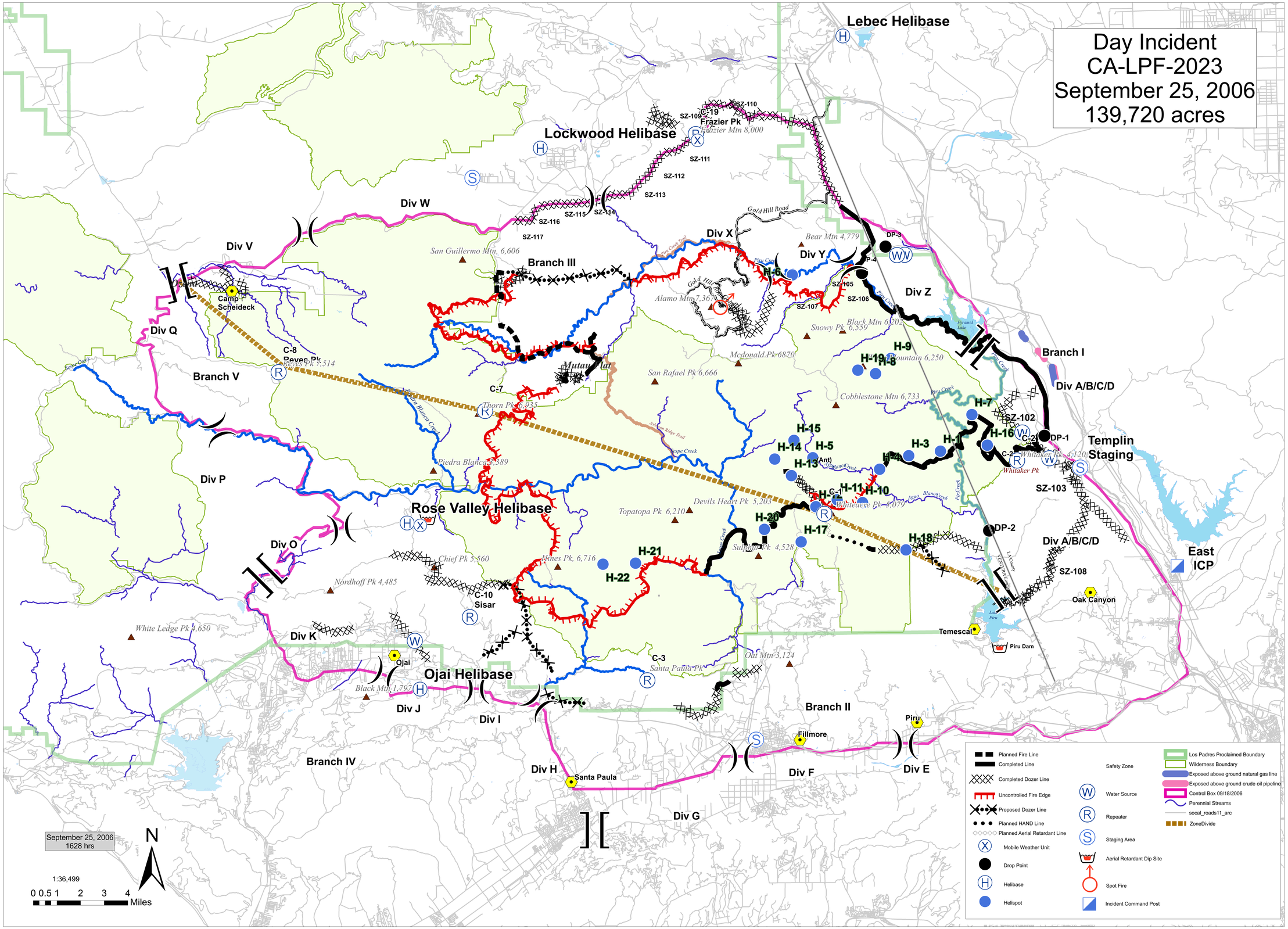

Day Incident
CA-LPF-2023
September 25, 2006
139,720 acres
Lebec Helibase
Lockwood Helibase
Rose Valley Helibase
Ojai Helibase
Templin Staging
East ICP
Div W
Div V
Div Q
Div P
Div O
Div K
Div J
Div I
Div H
Div G
Div F
Div E
Div X
Div Y
Div Z
Div A/B/C/D
Branch I
Branch II
Branch III
Branch IV
Branch V
Camp Scheideck
Reyes Pk
Frazier Pk
Sisar
Ojai
Santa Paula
Fillmore
Piru
Temescal
Oak Canyon
Piru Dam
Mutau Flat
C-19
C-8
C-7
C-10
C-3
C-2
C-1
H-1
H-3
H-4
H-5
H-6
H-7
H-8
H-9
H-10
H-11
H-13
H-14
H-15
H-16
H-17
H-18
H-19
H-20
H-21
H-22
DP-1
DP-2
DP-3
DP-4
SZ-102
SZ-103
SZ-105
SZ-106
SZ-107
SZ-108
SZ-109
SZ-110
SZ-111
SZ-112
SZ-113
SZ-114
SZ-115
SZ-116
SZ-117
Frazier Mtn 8,000
San Guillermo Mtn, 6,606
Bear Mtn 4,779
Alamo Mtn 7,367
Snowy Pk 6,559
Black Mtn 6,202
Mcdonald Pk 6870
San Rafael Pk 6,666
Cobblestone Mtn 6,733
Thorn Pk 6,935
Piedra Blanca 3,389
Topatopa Pk 6,210
Devils Heart Pk 5,203
Whiteacre Pk 5,079
Whitaker Pk 4,120
Sulphur Pk 4,528
Hines Pk, 6,716
Chief Pk 5,560
Nordhoff Pk 4,485
White Ledge Pk 4,650
Black Mtn 1,797
Oat Mtn 3,124
Santa Paula Pk
Gold Hill Road
Pyramid Lake
Piru Creek
Sespe Creek
Piedra Blanca Creek
Agua Blanca Creek
Lake Piru
Planned Fire Line
Completed Line
Completed Dozer Line
Uncontrolled Fire Edge
Proposed Dozer Line
Planned HAND Line
Planned Aerial Retardant Line
Mobile Weather Unit
Drop Point
Helibase
Helispot
Safety Zone
Water Source
Repeater
Staging Area
Aerial Retardant Dip Site
Spot Fire
Incident Command Post
Los Padres Proclaimed Boundary
Wilderness Boundary
Exposed above ground natural gas line
Exposed above ground crude oil pipeline
Control Box 09/18/2006
Perennial Streams
socal_roads11_arc
ZoneDivide
September 25, 2006
1628 hrs
N
1:36,499
0 0.5 1 2 3 4
Miles