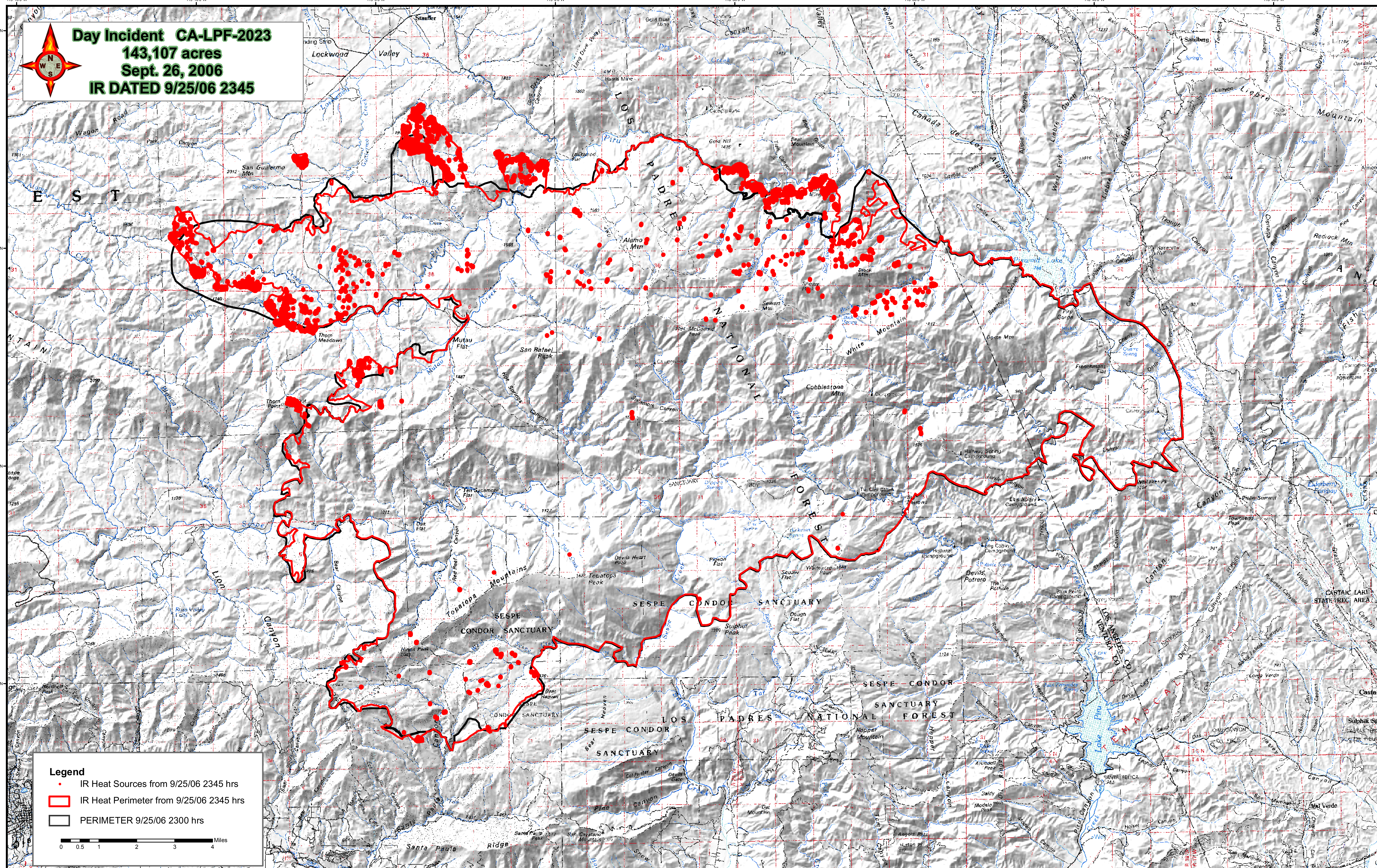

Day Incident CA-LPF-2023
143,107 acres
Sept. 26, 2006
IR DATED 9/25/06 2345
N
E
S
W
Legend
IR Heat Sources from 9/25/06 2345 hrs
IR Heat Perimeter from 9/25/06 2345 hrs
PERIMETER 9/25/06 2300 hrs
0 0.5 1 2 3 4
Miles
119°15'0"W
119°10'0"W
119°5'0"W
119°0'0"W
118°55'0"W
118°50'0"W
118°45'0"W
118°40'0"W
34°45'0"N
34°40'0"N
34°35'0"N
34°30'0"N
LOS PADRES NATIONAL FOREST
SESPE CONDOR SANCTUARY
Lockwood Valley
Stauffer
San Guillermo Mtn
Thorn Meadows
Thorn Point
Mutau Flat
San Rafael Peak
Alamo Mtn
McDonald Peak
Sewart Mtn
Black Mtn
White Mountain
Cobblestone Mtn
Pyramid Lake
Piru Gorge
Dome Mtn
Frenchmans Flat
Whitaker Pk
Ellis Apiary Campground
Halfway Spring Campground
Tin Cap Cabin Campground
Hollister Campground
Log Cabin Campground
Devils Potrero
The Pothole
Blue Point Campground
Lake Piru
SANTA FELICIA DAM
LOS ANGELES CO
VENTURA CO
CASTAIC LAKE STATE REC AREA
Castaic
Sulphur Springs
Val Verde
Elderberry Forebay
Townsend Peak
Violin Summit
Sandberg
Liebre Mountain
Redrock Mtn
Topatopa Mountains
Topatopa Peak
Devils Heart Peak
Hines Peak
Sulphur Peak
Whiteacre Peak
Pigeon Flat
Squaw Flat
Dough Flat
Hopper Mountain
Oat Mountain
Santa Paula Ridge
Santa Paula Peak
San Cayetano Mountain
Pine Canyon
Coldwater Canyon
Devils Gate
Bear Heaven
Lion Canyon
Rose Valley Falls
Nordhoff Peak
Ten Sycamore Flat
Oak Flat
Red Reef Canyon
Sespe Creek
Piru Creek
Harris Mine
Gold Hill
Bear Mountain
Gold Dust Mine
Canada de Los Alamos