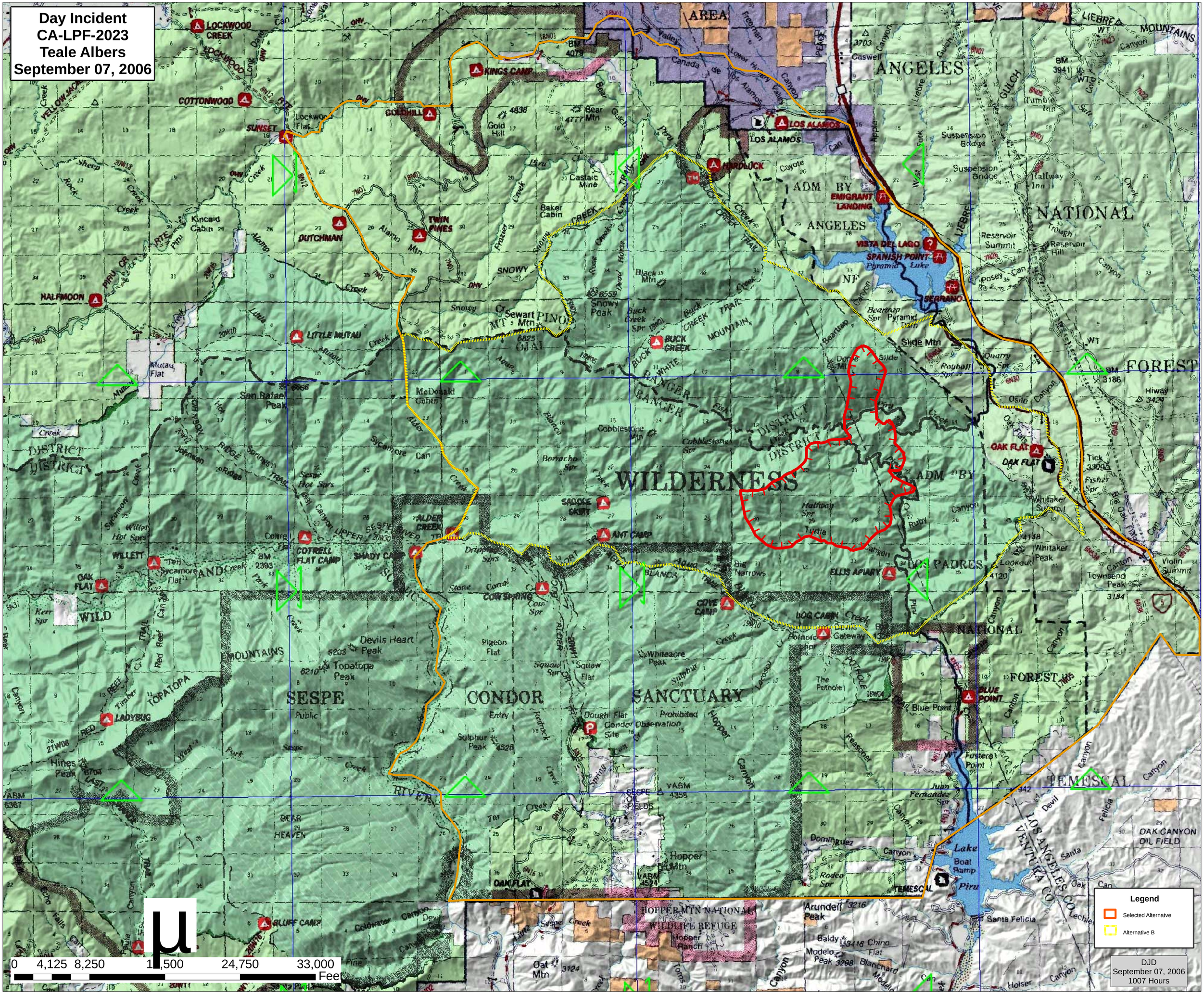
Day Incident
CA-LPF-2023
Teale Albers
September 07, 2006
Legend
Selected Alternatve
Alternative B
DJD
September 07, 2006
1007 Hours
0 4,125 8,250 16,500 24,750 33,000
Feet
LOS ANGELES NATIONAL FOREST
SESPE CONDOR SANCTUARY WILDERNESS
LOS ALAMOS
EMIGRANT LANDING
VISTA DEL LAGO
SPANISH POINT
SERRANO
LOCKWOOD CREEK
COTTONWOOD
SUNSET
KINGS CAMP
GOLDHILL
HARDLUCK
DUTCHMAN
TWIN PINES
HALFMOON
LITTLE MUTAU
BUCK CREEK
OAK FLAT
WILLETT
COTTRELL FLAT CAMP
SHADY CAMP
ALDER CREEK
SADDLE CAMP
ANT CAMP
COW SPRING
COVE CAMP
LOG CABIN
ELLIS APIARY
LADYBUG
BLUE POINT
BLUFF CAMP
HOPPER MTN NATIONAL WILDLIFE REFUGE
OAK CANYON OIL FIELD
TEMESCAL
Lake Piru
Santa Felicia