IRIN: David Hicks
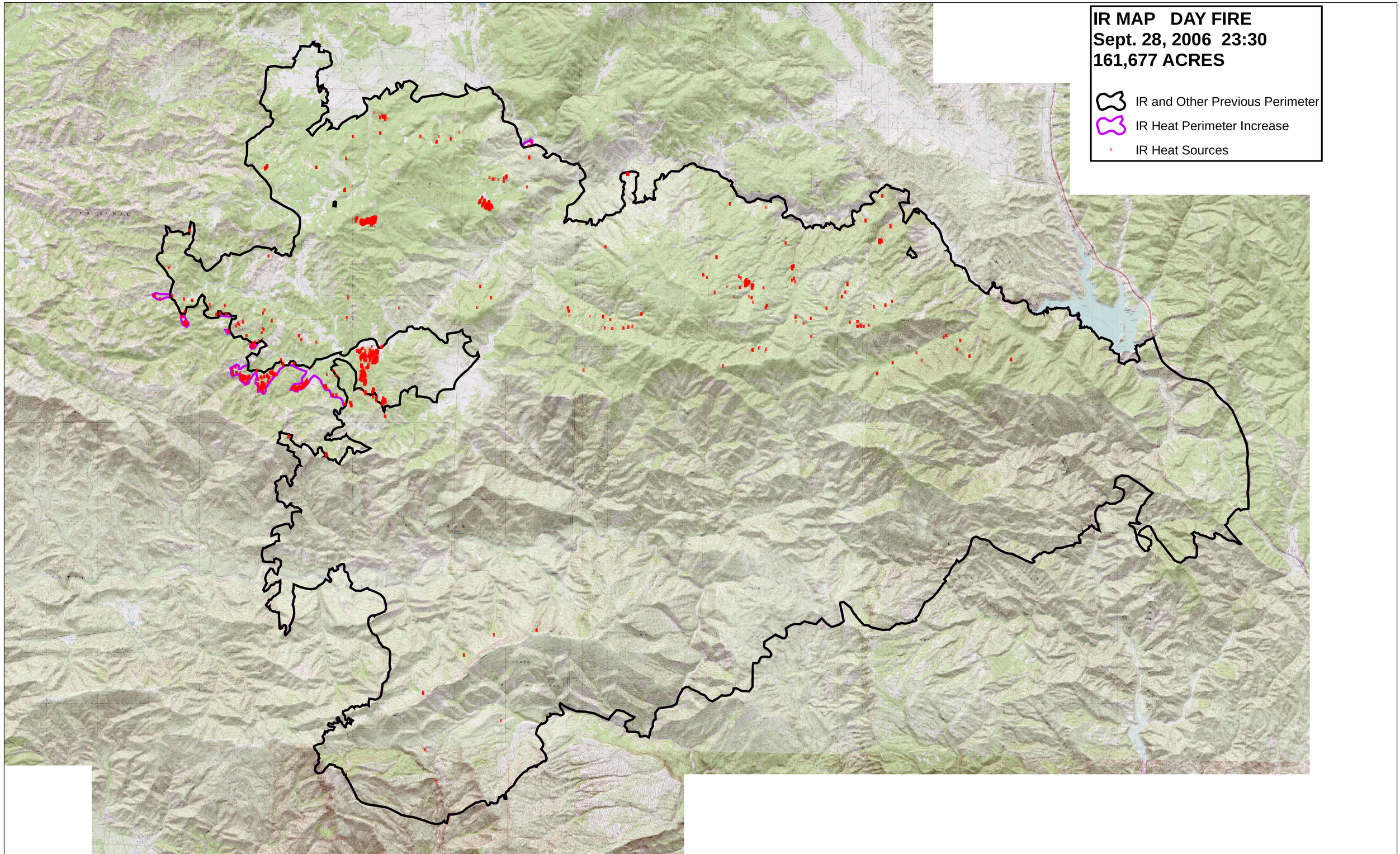
IR MAP DAY FIRE