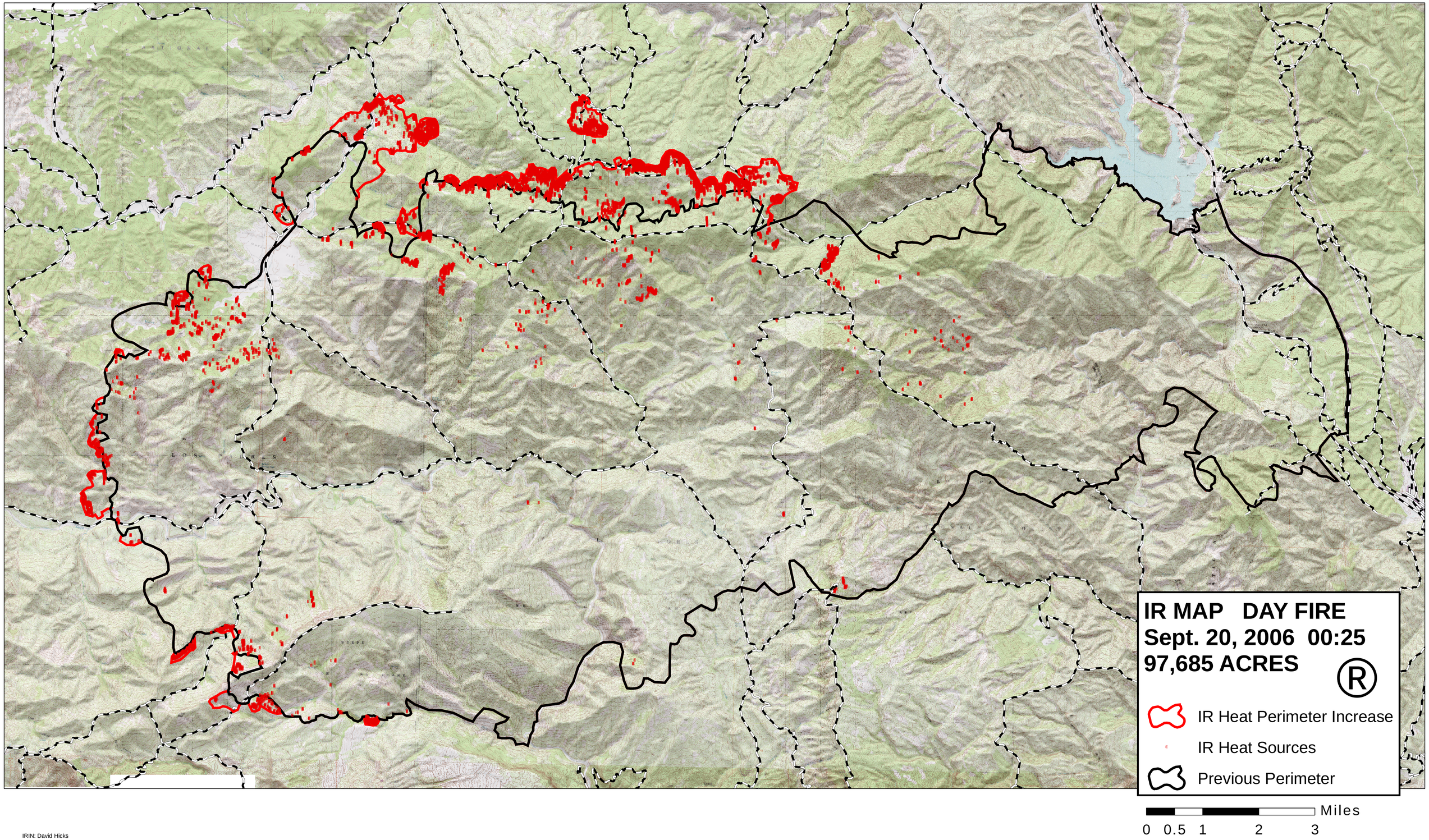

IRIN: David Hicks