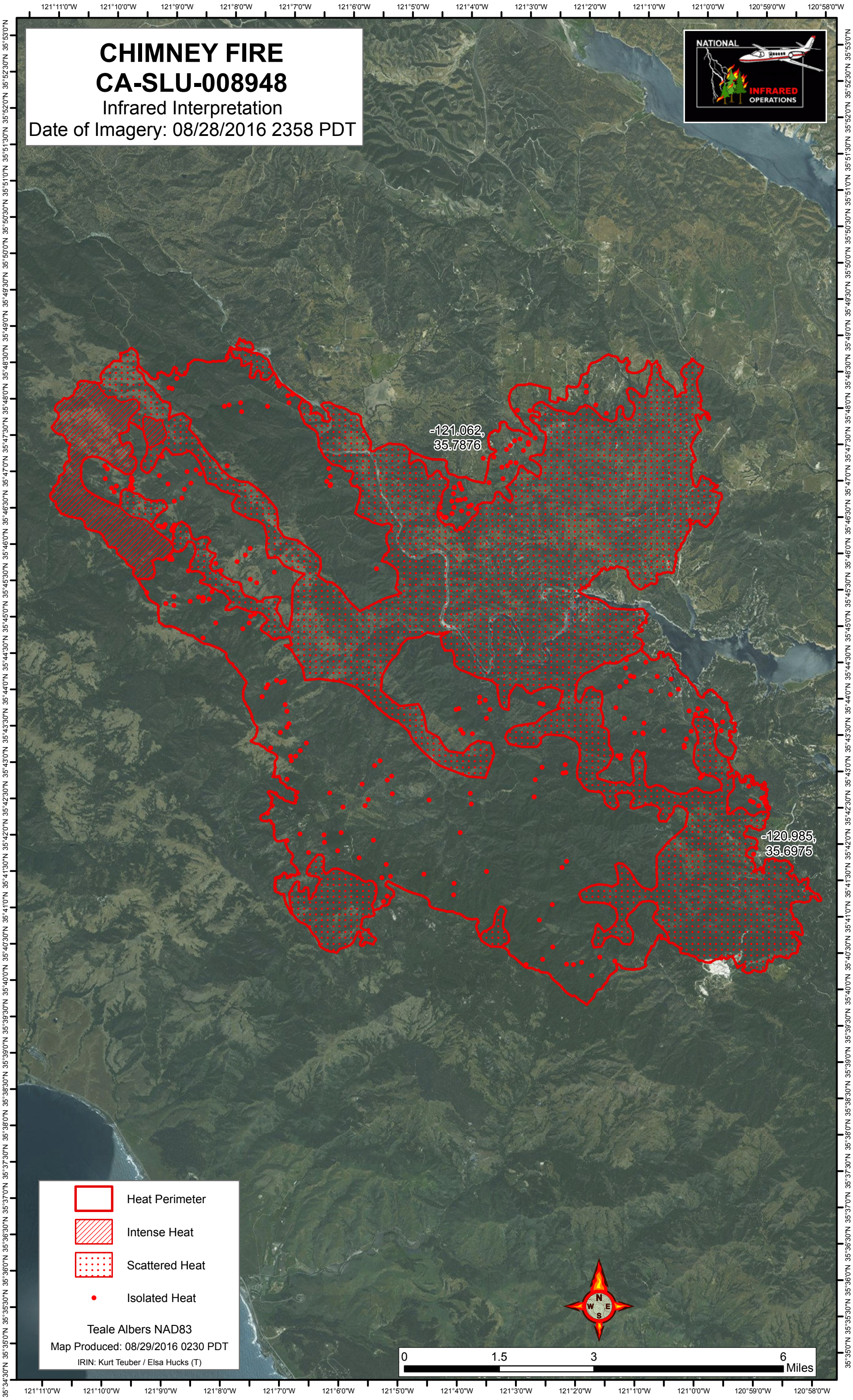
CHIMNEY FIRE
CA-SLU-008948
Infrared Interpretation
Date of Imagery: 08/28/2016 2358 PDT
NATIONAL
INFRARED
OPERATIONS
-121.062,
35.7876
-120.985,
35.6975
Heat Perimeter
Intense Heat
Scattered Heat
Isolated Heat
Teale Albers NAD83
Map Produced: 08/29/2016 0230 PDT
IRIN: Kurt Teuber / Elsa Hucks (T)
0
1.5
3
6
Miles
N
E
S
W
121°11'0"W
121°10'0"W
121°9'0"W
121°8'0"W
121°7'0"W
121°6'0"W
121°5'0"W
121°4'0"W
121°3'0"W
121°2'0"W
121°1'0"W
121°0'0"W
120°59'0"W
120°58'0"W
35°53'0"N
35°52'30"N
35°52'0"N
35°51'30"N
35°51'0"N
35°50'30"N
35°50'0"N
35°49'30"N
35°49'0"N
35°48'30"N
35°48'0"N
35°47'30"N
35°47'0"N
35°46'30"N
35°46'0"N
35°45'30"N
35°45'0"N
35°44'30"N
35°44'0"N
35°43'30"N
35°43'0"N
35°42'30"N
35°42'0"N
35°41'30"N
35°41'0"N
35°40'30"N
35°40'0"N
35°39'30"N
35°39'0"N
35°38'30"N
35°38'0"N
35°37'30"N
35°37'0"N
35°36'30"N
35°36'0"N
35°35'30"N
35°35'0"N
35°34'30"N