Chimney
INCIDENT

CA-SLU-008948

INCIDENT ACTION PLAN

OPERATIONAL PERIOD

8/17/2016 0700

to

8/18/2016 0700

INCIDENT OBJECTIVES (ICS 202)

1. Incident Name:	2. Operational Period:	Date From:	8/17/2016	Date To:	8/18/2016
Chimney		Time From:	0700	Time To:	0700

3. Objective(s):

Management Objectives:

• Provide for and maintain public and first responder safety by utilizing the incident safety analysis process.
• Minimize damage to structures, private property and other improvements in and around the fire area.
• Utilize tactics that promote the protection of sensitive natural and cultural resources.
• Ensure that cooperation and collaboration are maintained at all levels of the incident.
• Provide for timely and accurate incident information via the media, public meetings, and public contact.
• Foster and enhance community and political relationships.
• Be financially responsible for all management and fire suppression tactics.
• All management actions and efforts will be focused on serving, safeguarding and protecting the citizens and natural resources of San Luis Obispo County.

Control Objectives:

•Keep the fire North of Lime Mountain
•Keep the fire South of The Narrows
•Keep the fire West of Las Tablas Creek
•Keep the fire East of Carrol Canyon

General Situational Awareness:

Red Flag Warning through Thursday evening.

Steep and rugged terrain along with critically dry, cured and drought stricken fuels.

Be Aware of firefighter fatigue due to extended work assignments and limited resources.

5. Site Safety Plan Required? Yes ___ No _X_

Approved Site Safety Plan(s) Located at:

6. Incident Action Plan

X ICS 203	X ICS 215A	X ICS 206	X Water Usage Plan
X Weather Forecast	X ICS 204	X Demob Plan	X PIO Message
X Fire Behavior	X ICS 220	X Training Spec. Message	X ICS 214
X Safety Message	X ICS 205	X Finance Message	

7. Prepared By:	Chris Post	Position/Title: PSC1	Signature:	_____
8. Approved by Incident Commander:		Glenn Patterson	Signature:	_____

ICS 202 **IAP Page** _____

ORGANIZATION ASSIGNMENT LIST (ICS 203)

1. Incident Name:	2. Operational Period: Date From:	8/17/2016	Date To:	8/18/2016
Chimney	Time From:	0700	Time To:	0700

3. Incident Commander(s) and Command Staff:	
IC/UC's	Glenn Patterson/Sean Kavanaugh/Dave Allen(T)
Deputy	Scott Lindgren
Safety Officer	Steve Walker / Chad Thompson (T)
Information Officer	Ron Oatman
Liaison Officer	Mike Martin / Ron Myers / Steve Knuckles
LE Liaison Officer	Scott McCammon / Bill Boyes

4. Agency/Organization Representatives:	
Agency/Organization	Name
CAL OES	Dave Stone
SLO OES	Ron Alsop
Monterey County Parks	Michael Tozzi
SLO Sheriff	Stuart MacDonald
CHP	Tim Neumann
Red Cross	Ryan McMahon
PG&E	Kevin Smith
CAL OES Law	Dennis Smithson
CDCR	Trad Ellers
SLO Public Works	Jeremy Ghent
SLO Ambulance	Field Supervisor
Paso Robles Fire	Kieth Aggson
Paso Robles Police	Ty Lewis
San Luis Ambulance	Office
Cambria Ambulance	Office

5. Planning Section:	
Chief	Jeff Johnson
Deputy	Chris Post
Resource Unit	Keith Tsudama / Roger Noon / Andy Hubbs (T)
Situation Unit	Rob Clark / Jeff Windham / Ed Tumbleson (T)
Documentation Unit	Janet Arthur
Demobilization Unit	Nick Lawlor
GIS Specialist	Fred Postler
Fire Behavior Analyst	Todd Hopkins
Incident Meteorolgist	Amanda Graning
Training Specialist	Claudia Soiza

6. Logistics Section	
Chief	Ken Lowe
Deputy	Larry Williams/Milford Ferguson
Supply Unit	Brian Robbins
Facilities Unit	Garret Radovich / Devon Ellsworth/ Tom Smith (T)
Ground Support Unit	Tom Stroing / Mike Ashley (T)
Hired Equipment Tech	Matt Sully
Communications Unit	John Aguilera / Chris Johns (T)
Medical Unit	Matt Lathrop / Justin Vanderhulst (T)
Motel Unit	Nick Misfud / Paul Pumarejo (T)

7. Operation Section:			
Chief	John Messina		
Deputy	Charles Blankenheim		
Night Ops	Mike Inman		
Staging Area	Thomas Eldridge		**Fairgrounds**
Branch	**I**	**Director:**	Mike Blankenheim
Division/Group	**A**	Chad Porter	
Division/Group	**D**	Mike Petro / Shannon Banks (T)	
Division/Group	**J**	Gary Robinson	
Division/Group	**M**	Debbie Mayer*	
Division/Group			
Branch		**Director:**	
Division/Group			
Division/Group			
Division/Group			
Division/Group			
Division/Group			
Branch	**IV**	**Director:**	Abdul Ahmad
Division/Group	**R**	Dennis Byrnes / Alvin Taylor (T)	
Division/Group	**W**	Shaun Craig	
Division/Group	**Z**	Jim Topoleski / Nathan Graham (T)	
Division/Group			
Division/Group			
Branch		**Director:**	
Division/Group			
Division/Group			
Division/Group			
Division/Group			
Division/Group			
Division/Group			
Air Operations Branch		**Director:**	Rob Sonsteng
Division/Group	Air Support	Stacy Hamilton / Brad Idol (T)	
	Helibase Manager	Byron Vance	

8. Finance/Administration Section:	
Chief	Bill Winter
Deputy	
Time Unit	Denise Ehnat
Procurement Unit	Andre Schmidt
Comp/Claims Unit	Fabian Mares (T) / Mo Jeffries (T)
Cost Unit	Sandra Jewel

Prepared By: Name:	Roger Noon	Pos/Title:	RESL	Signature: _____
ICS 203	**IAP Page** _____	Date/Time:	8/16/2016	2300 hours

Chimney Fire Weather Forecast

FORECAST NO: 2

NAME OF FIRE: Chimney

PREDICTION FOR: **0700 Wed – 0700 Thurs**
August 17th – August 18th

UNIT: CA-SLU

SIGNED: *Amanda Graning*

TIME AND DATE
FORECAST ISSUED: 2000 8/16/2016

Incident Meteorologist
Amanda Graning

WEATHER DISCUSSION: Today will be another hot and dry day. Temperatures will top out well into the 90s with critically low relative humidity dipping around 10 percent during the late afternoon and into the early evening. Winds will be light and variable through the morning, becoming southwest around 10 mph with higher gusts after 1400. Overnight, winds will diminish and become light and variable with humidity recovery around 50%. Early morning temperatures will fall into the low 50s.

WEATHER FORECAST FOR Wednesday:

WEATHER: Sunny. Smoke.

TEMPERATURES: 90-95 F in the valleys. 95 to 100 F on the ridgetops

MINIMUM HUMIDITY: 8 to 12%

20 FT WINDS:

SLOPE/VALLEY - Variable 2-5 mph, becoming southwest 7-11mph. Gusts to 15 mph after 1400.

RIDGETOP - Southeast winds 3 to 6 mph in the morning, becoming southwest 8 to 12 mph. Gusts to 18 mph after 1400.

WEATHER FORECAST FOR Wednesady Night:

WEATHER: Clear. Smoke.

TEMPERATURES: 50-55 degrees

HUMIDITY RECOVERY: 45 to 55%

20 FT WINDS:

SLOPE/VALLEY - Southwest 7 to 11 mph. Gusts to 15 mph through 2200, becoming northeast 2-5 mph after midnight.

RIDGETOP - Southwest 8 to 12 mph. Gusts to 18 mph through 2200, becoming Northeast 3-6 mph after midnight.

Any weather observations are greatly appreciated!
You can send your weather info right from your phone!
Download the Fire Weather Calculator

Email your text observation to
IMETAmanda@gmail.com

FIRE BEHAVIOR FORECAST

FORECAST NUMBER: 003	**TYPE OF FIRE: Wildfire**
FIRE NAME: Chimney Fire	**OPERATIONAL PERIOD: 08/17/16 0700-0700**
DATE ISSUED: 08/16/16	**TIME ISSUED: 1908**
UNIT: CA-SLU-008948	**SIGNED:** *Todd Hopkin* **Typed/printed: Todd Hopkins (FBAN)**

INPUTS

WEATHER SUMMARY: ***Red Flag Warning through Thursday Evening!!!***

Today will be another hot and dry day. Temperatures will top out well into the 90s with critically low relative humidity dipping around 10 percent during the late afternoon and into the early evening. Winds will be light and variable through the morning, becoming southwest around 10 mph with higher gusts after 1400. Overnight, winds will diminish and become light and variable with humidity recovery around 50%. Early morning temperatures will fall into the low 50s.

Max. Temperatures – Day: 90-95 F Valleys. 95-100 F Ridgetops
Night: 50-52 F

Min. Humidity – Day: 8-12%
Humidity Recovery – Night: 40-50%

Winds- Day: Slope/Valley: Variable 2-5 mph becoming SW 7-11 mph, G15 mph after 1400
Ridgetop: SE 3-6 mph becoming SW to W 8-12 mph, G18 mph after 1400

Night: Slope/Valley: SW 7-11 mph, G15 mph through 2200 becoming NE 2-5 mph after midnight
Ridgetop: SW 8-12 mph, G18 mph through 2200 becoming NE 3-6 mph after midnight

OUTPUTS

FIRE BEHAVIOR

GENERAL:

- 10hr, 100hr, and 1000hr fuels are all at critical levels
- Very heavy fuel loading of oak litter and brush
- Fuels within the entire burn area are drought stressed
- Expect active burning late into the night and early morning

SPECIFIC:

All Divisions:

Flame Lengths- Head fire: 8-16 ft. in Grass,11-25 ft. in Brush, Flanking fire: 2-6 ft. in Grass, 6-10 ft. in Brush

Rate of Spread- Head fire up to 80 ft/min in Grass, Up to 100 ft/min in Brush

Spotting Distances- Up to 0.25 miles in Grass, Brush and Leaf Litter

Probability of Ignition- 93% at the peak of the burn period

AIR OPERATIONS:

Smoky conditions may make visibility difficult for air resources

Sunrise: 0624 Sunset: 1950

SAFETY

Do not rely on aircraft for support!!! Inversion and smoky conditions may make visibility difficult for aircrafts to operate.

If the fire escapes containment lines, do not go through the green to try and extinguish it. Fire can grow rapidly with the exceptionally dry fuels.

Expect Areas Where Wind and Terrain Align to Produce *Surprisingly* Rapid Rates of Spread!

CHIMNEY HEALTH AND SAFETY MESSAGE

We Are **ALL** Safety Officers !!!

INCIDENT: Chimney Fire CA-SLU-008948	DATE: August 17, 2016 TIME: **0700-0700**

Major Hazards and Risks: Fatigue, Extremely Dry, Cured, and Drought Stricken Fuels.

Fire Behavior: Fuels are drought stricken and are receptive to fire spread. A small amount of wind on this dry fuel changes the game dramatically!! Be alert to changes in wind direction and expect changes in fire behavior. Flare-ups generally occur in deceptively light fuels, such as grass and light brush or islands within fire perimeters of unburned or partially burned fuels.

Hazard trees: Survey your work areas for hazard trees, flag and restrict access, use only qualified personnel for tree felling. Review and follow Hazard Tree Safety, pg. 22-23 in your IRPG.

Personnel: Manage yourself and those around you for fatigue; many have driven long distances or been deployed for extended periods. As fatigue increases, injuries tend to increase also. Keep an eye on your crew and partner.

Limited Resources: With resource needs at a premium, tactics may be adjusted, however, SAFETY must never be compromised.

Hydration: By the time your body tells you it's time to drink – you are already DEHYRATED!!! On a regular basis drink fluids to maintain an appropriate energy level for any expected work assignment. Remember, you are the only one that knows your limitations.

Incident within Incident (IWI) procedures - Review your ICS 206 and know what to do.

Lookouts, **C**ommunication, **E**scape routes, **S**afety zones

Heat Illness Prevention:

- **Drink plenty of fluids:**
  - **Water and Gatorade**
- **Avoid drinking energy drinks**
- **Rest when you can**
- **Find shade when you can**
- **Eat nutritious food regularly**

Trigger Points

Should be based on measurable factors:

- **RH**
- **Winds**
- **Fire Behavior**
- **Topographical boundaries**
- **Time constraints/Time of day**
- **Time /distance to safety zones**
- **Loss of suppression resources**
- **Fatigue, loss of Lookouts, or Communications.**

Incident Safety Officer: **Steve Walker** Incident Commander: **Glenn Patterson**

CHIMNEY INCIDENT RISK ANALYSIS (ICS 215a)

DIV	HAZARDOUS ACTIONS/CONDITIONS	MITIGATIONS / WARNINGS / REMEDIES
ALL	**EXTREME FIRE BEHAVIOR**	Know your LCES and maintain Situational Awareness. Use experienced Look Outs. Adhere to the downhill line construction guidelines. Monitor weather for changes in the wind, temp, and RH when the inversion lifts. Expect rapid rates of spread with long range spotting, have a contingency plan (PACE) with established decision points and safety zones.
ALL	**FATIGUE/HEAT/DEHYDRATION**	Be alert for signs of fatigue and take breaks as necessary. Monitor incoming resources for level of fatigue. Drink water before, during and after shifts, up to 1.5 gal. per shift. Be alert for signs of heat stress in yourself and others; use the buddy system. Eat small meals often and when possible Drink electrolyte drinks at a 3 water to 1 sport drink ratio.
ALL	**STEEP TERRAIN / ROLLING DEBRIS**	Watch your footing while hiking in steep terrain. Be careful of loose rolling debris Maintain Situational Awareness.
ALL	**HAZARD TREES**	Identify and isolate the area to provide for the safety of others. Flag and make proper notifications. Do Not Fall trees out of your certification level.
ALL	**LINE CONSTRUCTION**	Conduct thorough briefing for all personnel (inside rear cover IRPG). Ensure LCES in place prior to engagement (IRPG p. 6). Establish adequate safety zones (IRPG p.7). Use Downhill Line Checklist (IRPG p. 8). Follow "Look Up, Look Down, Look Around" procedures (IRPG p. 2-3). Utilize Risk Management Process (IRPG p.1).
ALL	**DRIVING HAZARDS**	**Slow Down!** Drive defensively! Expect the unexpected around every curve. Drive with headlights and seatbelts on. Narrow roads with limited passing room. Coordinate your movements on one-lane roads. Use warning devices when operating near traffic.
ALL	**AIRCRAFT OPERATIONS**	Monitor air-to-ground frequency, they are your eyes in the sky. Use air-to-ground frequency to communicate with aircraft. Use clear, concise statements when directing aircraft. Only utilize aircraft to insert personnel on the line when necessary.
ALL	**DOZER SAFETY**	Watch for rolling material. Monitor safe working distances. Avoid working below Dozer. Utilize communication with the operator (radio or hand signals)
ALL	**POWER LINES**	Follow ***Power Line Safety*** guidelines (IRPG pg.24.) Extinguish all power poles that are on fire before the fall. Communicate power line hazards to supervisor and hazard flag accordingly. Flag area around downed power lines and deny access. Treat all downed power lines as energized.
ALL	**STRUCTURE DEFENSE & HAZARDS**	Conduct thorough briefing for all personnel (inside rear cover IRPG). Follow ***Wildland Urban Interface Guidelines*** (IRPG p. 12-16).
ALL	**PERFORM TAIL GATE SAFETY MEETINGS**	Everyone should be briefed on the conditions and circumstances regarding the fire and their assignments per the IRPG. Ensure all personnel have PPE, food, and water.

Incident Name: **Chimney Fire** **ICS 215a**	DATE PREPARED: **August 16, 2016 1900hrs** Prepared by: Steve Walker SOF1 IMT2	OPERATIONAL PERIOD **August 17, 2016 0700-0700**

ASSIGNMENT LIST (ICS 204)

1. Incident Name:	2. Operational Period:				3.	Page 1 of 2
Chimney	Date From:	08/17/16	Date To:	08/18/16		
	Time From:	0700	Time To:	0700	Branch:	I
					Division/Group	A

4. Operations Personnel: Name

Operations Section Chief: John Messina Night Ops: Mike Inman

Branch Director: Mike Blankenheim

Division/Group Supervisor: Chad Porter

Staging Area:

5. Resources Assigned:

Resource Identifier	Leader	Number of Personnel	Contact	Reporting Location, Special Equipment, Remarks, Notes, and Information	
STC MMU 9421C	Felix, Joseph	18	209-710-7209	0700-0700	DP 10
STC TCU 9441C	Casci, Nick	17	209-419-4411	0700-0700	DP 10
STC SBC 9322C	Stevens, Nicole	26	805-896-6411	0700-0700	DP 10
STG TGU 9253G	Solair, Tim	33	530-200-2547	0700-0700	DP 10
STG MVU 9376G	Ramirez, Daniel A	33	805-469-1673	0700-0700	DP 10
STG RRU 9318G	Villegas, Ruben	33	909-855-2453	0700-0700	DP 10
VALYERMO IHC	Locke, Jeffery	18	661-886-1576	0700-0700	DP 10
CRW ORC Santiago	Lamb, John	16		0700-0700	DP 10
STL RRU 9319L	Bennet, Andrew	3	951-453-4617	0700-0700	DP 10
DOZ PVT E-114	Crank, Nick	2	530-653-5242	0700-0700	DP 10
DOZ PVT E-121	Weaver, Mark	3	909-578-8029	0700-0700	DP 10
W/T SBC 32	Chamberlin, Chris	2	805-490-6109	0700-0700	DP 10
W/T CMB 57	Maloney, Ryan	2	805-710-0215	0700-0700	DP 10
W/T PVT E-206	Bellion, Ron	1	619-300-0801	0700-0700	DP 10
W/T PVT E-207	Fisher, Jeremy	2	209-304-6966	0700-0700	DP 10
W/T PVT E-208	Hubbard, Warren	2	209-304-6966	0700-0700	DP 10
FALM O-25	CTS Ventures	1	530-615-8888	0700-0700	DP 10

6. Work Assignments:

Continue to build and improve direct line to the Branch break.

Mop-up 100' in.

Construct secondary dozer line.

7. Special Instructions:

***BOLD denotes 12 hour resource**

** denotes ALS resource

8. Communications (radio and/or phone contact numbers needed for this assignment):

Name	Ch	Function	Rx Freq	Rx Tone	Tx Freq	Tx Tone	Notes
NIFC C6	1	COMMAND	168.4750		173.8125	131.8 (T3)	
CDF T13	5	TACTICAL	151.3775	192.8 (T16)	151.3775	192.8 (T16)	
CALCORD	14	MEDICAL	156.0750	156.7	156.0750	156.7	
CDF T14	15	AIR TO GROUND	159.2250	192.8 (T16)	159.2250	192.8 (T16)	
AIR GUARD	16	EMERGENCY	168.6250		168.6250	110.9	

9. Prepared by: Name: Keith Tsudama Pos/Title: RESL Signature:_____

ICS 204 Date/Time: 8/16/2016 2300 hours

ASSIGNMENT LIST (ICS 204)

1. Incident Name:	2. Operational Period:				3.	Page 2 of 2
Chimney	Date From:	08/17/16	Date To:	08/18/16		
	Time From:	0700	Time To:	0700	Branch:	I
					Division/Group	A

4. Operations Personnel: Name

Operations Section Chief: John Messina Night Ops: Mike Inman

Branch Director: Mike Blankenheim

Division/Group Supervisor: Chad Porter

Staging Area:

5. Resources Assigned:

Resource Identifier	Leader	Number of Personnel	Contact	Reporting Location, Special Equipment, Remarks, Notes, and Information	
SOFR O-270	Diaz, Rudy	1	619-933-0301	0700-0700	DP 10
SOFR(T) O-435	Barahura, Brendan	1	619-252-6126	0700-0700	DP 10
FEMP O-277**	Pratt, Tim	1	530-277-4195	0700-0700	DP 10
FEMT O-321	Perales, Teddy	1	209-205-0228	0700-0700	DP 10

6. Work Assignments:

Continue to build and improve direct line to the Branch break.

Mop-up 100' in.

Construct secondary dozer line.

7. Special Instructions:

***BOLD denotes 12 hour resource**

** denotes ALS resource

8. Communications (radio and/or phone contact numbers needed for this assignment):

Name	Ch	Function	Rx Freq	Rx Tone	Tx Freq	Tx Tone	Notes
NIFC C6	1	COMMAND	168.4750		173.8125	131.8 (T3)	
CDF T13	5	TACTICAL	151.3775	192.8 (T16)	151.3775	192.8 (T16)	
CALCORD	14	MEDICAL	156.0750	156.7	156.0750	156.7	
CDF T14	15	AIR TO GROUND	159.2250	192.8 (T16)	159.2250	192.8 (T16)	
AIR GUARD	16	EMERGENCY	168.6250		168.6250	110.9	

9. Prepared by: Name: Keith Tsudama Pos/Title: RESL Signature: _____

ICS 204 Date/Time: 8/16/2016 2300 hours

ASSIGNMENT LIST (ICS 204)

1. Incident Name:	2. Operational Period:				3.
Chimney	Date From:	08/17/16	Date To:	08/18/16	Branch: I
	Time From:	0700	Time To:	0700	Division/Group D

4. Operations Personnel: Name

Operations Section Chief: John Messina Night Ops: Mike Inman

Branch Director: Mike Blankenheim

Division/Group Supervisor: Mike Petro / Shannon Banks (T)

Staging Area:

5. Resources Assigned:

Resource Identifier	Leader	Number of Personnel	Contact	Reporting Location, Special Equipment, Remarks, Notes, and Information	
STC MVU 9331C	Hunt, Deron	16	619-961-7613	0700-0700	DP 10
STC OES 4811C	Howard, Calvin	17	530-305-3100	0700-0700	DP 10
STC				0700-0700	DP 10
STG MVU 9393G	Oneill, Zachary	34	858-344-1082	0700-0700	DP 10
STG SLU 9394G	Herring, Nate	33	805-610-5384	0700-0700	DP 10
STG SLU 9398G	Nguyen, Truong	33	805-914-8353	0700-0700	DP 10
DOZ SLU 3442	Hurl, John	2	805-903-3447	0700-0700	DP 10
W/T PVT E-209	Elmer, Raymond	1	530-276-4853	0700-0700	DP 10
W/T PVT E-210	Alvarez, Al	2	619-300-0801	0700-0700	DP 10
W/T PVT E-211	Zaccaro, Michael	2	530-377-0023	0700-0700	DP 10
SOFR O-28	**Bult, Darwin**	**1**	503-871-2505	**0700-1900**	**DP 10**
FEMP O-316**	Brown, Charles	1	805-328-1163	0700-0700	DP 10
FEMP O-421**	Black, Marcus	1	805-732-6001	0700-0700	DP 10

6. Work Assignments:

Continue to construct and improve direct line from Division A to Division J.

Mop-up 100' in.

Construct secondary dozer line.

7. Special Instructions:

***BOLD denotes 12 hour resource**

** denotes ALS resource

8. Communications (radio and/or phone contact numbers needed for this assignment):

Name	Ch	Function	Rx Freq	Rx Tone	Tx Freq	Tx Tone	Notes
NIFC C6	1	COMMAND	168.4750		173.8125	131.8 (T3)	
CDF T31	6	TACTICAL	159.3825	192.8 (T16)	159.3825	192.8 (T16)	
CALCORD	14	MEDICAL	156.0750	156.7	156.0750	156.7	
CDF T14	15	AIR TO GROUND	159.2250	192.8 (T16)	159.2250	192.8 (T16)	
AIR GUARD	16	EMERGENCY	168.6250		168.6250	110.9	

9. Prepared by: Name: Keith Tsudama Pos/Title: RESL Signature:_____

ICS 204 Date/Time: 8/16/2016 2300 hours

ASSIGNMENT LIST (ICS 204)

1. Incident Name:	2. Operational Period:				3.
Chimney	Date From:	08/17/16	Date To:	08/18/16	Branch: I
	Time From:	0700	Time To:	0700	Division/Group J

4. Operations Personnel: Name

Operations Section Chief: John Messina Night Ops: Mike Inman

Branch Director: Mike Blankenheim

Division/Group Supervisor: Gary Robinson

Staging Area:

5. Resources Assigned:

Resource Identifier	Leader	Number of Personnel	Contact	Reporting Location, Special Equipment, Remarks, Notes, and Information	
STC XRI OES 6808C	Bakas, Dave	17	951-840-8772	0700-0700	DP 10
STC XBO 6210C**	Schiller, James	17	909-917-8784	0700-0700	DP 10
STC				0700-0700	DP 10
STG SHU 9244G	Covert, Don	33	530-227-9433	0700-0700	DP 10
STG NEU 9231G	Hurd, Dave	33	530-263-2744	0700-0700	DP 10
STG				0700-0700	DP 10
RIO BRAVO IHC	**Hicks, Benjamin D**	**20**	661-330-0147	**0700-1900**	**DP 10**
LITTLE TUJUNGA IHC	**Vargas, Oscar**	**20**	626-802-0135	**0700-1900**	**DP 10**
DOZ SLU 3440	Miller, Charlie	2	805-903-3444	0700-0700	DP 10
DOZ SLU 3442	Hurl, John	2	805-903-3447	0700-0700	DP 10
DOZ MMU 4241	Williams, Jerry	2	209-256-3585	0700-0700	DP 10
DOZ PVT E-122	Weaver, Mark	3	909-578-8029	0700-0700	DP 10
DOZ PVT E-6	Gonzalez, Richard	1	805-441-4934	0700-0700	DP 10
DOZ PVT E-8				0700-0700	DP 10
W/T PVT E-204	Hernandez, Edward	1	619-300-0801	0700-0700	DP 10
W/T PVT E-205	Davis, Lee	1	530-313-8962	0700-0700	DP 10
FEMP O-423**	Medina, Marcel	1	909-528-8439	0700-0700	DP 10
FEMT O-425	Blaska, Eric	1	714-907-7023	0700-0700	DP 10

6. Work Assignments:

Continue to construct and improve direct line from Division M to Division D.

Mop-up 100' in.

Construct secondary dozer line.

7. Special Instructions:

BOLD denotes 12 hour resource

** denotes ALS resource

8. Communications (radio and/or phone contact numbers needed for this assignment):

Name	Ch	Function	Rx Freq	Rx Tone	Tx Freq	Tx Tone	Notes
NIFC C6	1	COMMAND	168.4750		173.8125	131.8 (T3)	
VFIRE 24	7	TACTICAL	154.2725	156.7	154.2725	156.7	
CALCORD	14	MEDICAL	156.0750	156.7	156.0750	156.7	
CDF T14	15	AIR TO GROUND	159.2250	192.8 (T16)	159.2250	192.8 (T16)	
AIR GUARD	16	EMERGENCY	168.6250		168.6250	110.9	

9. Prepared by: Name: Keith Tsudama Pos/Title: RESL Signature:_____

ICS 204 Date/Time: 8/16/2016 2300 hours

ASSIGNMENT LIST (ICS 204)

1. Incident Name:	2. Operational Period:				3.
Chimney	Date From:	08/17/16	Date To:	08/18/16	Branch: I
	Time From:	0700	Time To:	0700	Division/Group: M

4. Operations Personnel: Name

Operations Section Chief: John Messina Night Ops: Mike Inman

Branch Director: Mike Blankenheim

Division/Group Supervisor: **Debbie Mayer***

Staging Area:

5. Resources Assigned:

Resource Identifier	Leader	Number of Personnel	Contact (phone, radio freq, etc.)	Reporting Location, Special Equipment, Remarks, Notes, and Information	
STF ORC 1400F	Capabianco, Robert	14	714-559-8653	0700-0700	DP 30
STC				0700-0700	DP 30
STG				0700-0700	DP 30
CRW CAM 21	Lancaster, Richard	16	805-914-4366	0700-0700	DP 30
CRW CAM 22	Easley, Pat	16	805-914-4366	0700-0700	DP 30
DOZ VNC 3	Winchester, Ryan	3	805-443-5476	0700-0700	DP 30
W/T PVT E-128	Hinkle, John	2	530-227-0749	0700-0700	DP 30
W/T PVT E-130	Morris, Mac	2	707-490-2530	0700-0700	DP 30
W/T PVT E-212	Palazzo, Anthony	1	530-276-4853	0700-0700	DP 30
W/T PVT E-213	Zuurbier, John	2	530-356-0147	0700-0700	DP 30
SOFR O-189	Nava, Nick	1	949-310-3282	0700-0700	DP 30
SOFR(T) O-4	Schuetz, Christopher	1	949-310-3282	0700-0700	DP 30
FEMP O-422**	Barrios, Florencio	1	714-394-2779	0700-0700	DP 30
FEMT O-426	Shroeder, Wesley	1	661-993-1193	0700-0700	DP 30

6. Work Assignments:

Continue to build and improve line.

Mop-up 100' in.

7. Special Instructions:

BOLD denotes 12 hour resource.

** denotes ALS resource

8. Communications (radio and/or phone contact numbers needed for this assignment):

Name	Ch	Function	Rx Freq	Rx Tone	Tx Freq	Tx Tone	Notes
NIFC C6	1	COMMAND	168.4750		173.8125	131.8 (T3)	
VFIRE 25	8	TACTICAL	154.2875	156.7	154.2875	156.7	
CALCORD	14	MEDICAL	156.0750	156.7	156.0750	156.7	
CDF T14	15	AIR TO GROUND	159.2250	192.8 (T16	159.2250	192.8 (T16)	
AIR GUARD	16	EMERGENCY	168.6250		168.6250	110.9	

9. Prepared by: Name: Keith Tsudama Pos/Title: RESL Signature:_____

ICS 204 Date/Time: 8/16/2016 2300 hours

ASSIGNMENT LIST (ICS 204)

1. Incident Name:	2. Operational Period:				3.
Chimney	Date From:	08/17/16	Date To:	08/18/16	Branch: **Contingency**
	Time From:	0700	Time To:	0700	Division/Group: **North**

4. Operations Personnel: Name

Operations Section Chief: John Messina Night Ops: Mike Inman

Branch Director: Steve Spinharney

Division/Group Supervisor: Rick Dowell

Staging Area:

5. Resources Assigned:

Resource Identifier	Leader	Number of Personnel	Contact (phone, radio freq, etc.)	Reporting Location, Special Equipment, Remarks, Notes, and Information	
STA OES 1830A	Cook, Joseph C.		805-914-4604	0700-0700	DP 15
STA OES 1860A**	Mcbride, David P.		714-349-2550	0700-0700	DP 15
STA LAC 1109A**	Fordham, Tim		714-343-9010	0700-0700	DP 15
STC				0700-0700	DP 15
STC				0700-0700	DP 15
DOZ				0700-0700	DP 15
DOZ				0700-0700	DP 15
DOZ				0700-0700	DP 15
DOZ				0700-0700	DP 15
FALM O-24	**Cyrus, Eldon**		**530-263-9130**	**0700-1900**	**DP 15**
FALM O-307	**Russell Ho**		**530-524-7495**	**0700-1900**	**DP 15**

6. Work Assignments:

Develop contingency plans for communities North of Lake Nacimiento

7. Special Instructions:

BOLD denotes 12 hour resource

** denotes ALS resource

8. Communications (radio and/or phone contact numbers needed for this assignment):

Name	Ch	Function	Rx Freq	Rx Tone	Tx Freq	Tx Tone	Notes
NIFC C6	1	COMMAND	168.4750		173.8125	131.8 (T3)	
VTAC12	11	TACTICAL	154.4525	156.7 (T6)	154.4525	156.7 (T6)	
CALCORD	14	MEDICAL	156.0750	156.7	156.0750	156.7	
CDF T14	15	AIR TO GROUND	159.2250	192.8 (T16	159.2250	192.8 (T16)	
AIR GUARD	16	EMERGENCY	168.6250		168.6250	110.9	

9. Prepared by: Name: Keith Tsudama Pos/Title: RESL Signature:_____

ICS 204 Date/Time: 8/16/2016 2300 hours

ASSIGNMENT LIST (ICS 204)

1. Incident Name:	2. Operational Period:				3.	Page 1 of 2
Chimney	Date From:	08/17/16	Date To:	08/18/16		
	Time From:	0700	Time To:	0700	Branch:	Contingency
					Division/Group:	South

4. Operations Personnel: Name

Operations Section Chief: John Messina Night Ops: Mike Inman

Branch Director: Steve Spinharney

Division/Group Supervisor: Patrick Rohaley

Staging Area:

5. Resources Assigned:

Resource Identifier	Leader	Number of Personnel	Contact (phone, radio freq, etc.)	Reporting Location, Special Equipment, Remarks, Notes, and Information	
CRW KRN GOLDEN EAGLES 10	**Young, Paddrick**	**17**	661-330-0135	**0700-1900**	**Rocky Butte**
CRW BLACK EAGLES 6	**Bojorquez, Estuardo**	**22**	323-821-7563	**0700-1900**	**Rocky Butte**
CRW BLACK EAGLES 5	**Thomas, Matt**	**22**	209-402-5846	**0700-1900**	**Rocky Butte**
CRW BLACK EAGLES 1	**Bixler, Derek**	**22**	805-406-9172	**0700-1900**	**Rocky Butte**
CRW COBRAS 5	**Eccles, Tanner**	**22**	209-402-5846	**0700-1900**	**Rocky Butte**
CRW SCORPIONS 1	**Volrie, Marvin**	**22**	661-713-1178	**0700-1900**	**Rocky Butte**
STL FKU 9438L	Lazano, Benny	5	559-970-8759	0700-0700	Rocky Butte
STL KRN 9360L	**Racicot, Jeff**	**6**	661-330-0629	**0700-1900**	**Rocky Butte**
DOZ PVT E-115	Valdez, Ray	3	760-802-4011	0700-0700	Rocky Butte
DOZ PVT E-116	Owen, Mitchell	2	530-488-9425	0700-0700	Rocky Butte
DOZ PVT E-117	Gibson, Larry	2	530-638-6787	0700-0700	Rocky Butte
DOZ PVT E-118	Gangbin, Dru	2	707-972-6288	0700-0700	Rocky Butte
DOZ PVT E-119	Morris, Mack	2	707-972-1786	0700-0700	Rocky Butte
DOZ PVT E-120	Morris, Mack	2	707-972-1786	0700-0700	Rocky Butte
DOZ PVT				0700-0700	Rocky Butte
DOZ PVT				0700-0700	Rocky Butte
W/T PVT E-87	Saunders, Bob	2	209-642-2614	0700-0700	Rocky Butte

6. Work Assignments:

Build contingency line on the Rocky Butte truck trail.

7. Special Instructions:

BOLD denotes 12 hour resource

** denotes ALS resource

8. Communications (radio and/or phone contact numbers needed for this assignment):

Name	Ch	Function	Rx Freq	Rx Tone	Tx Freq	Tx Tone	Notes
NIFC C6	1	COMMAND	168.4750		173.8125	131.8 (T3)	
VTAC12	11	TACTICAL	154.4525	156.7 (T6)	154.4525	156.7 (T6)	
CALCORD	14	MEDICAL	156.0750	156.7	156.0750	156.7	
CDF T14	15	AIR TO GROUND	159.2250	192.8 (T16	159.2250	192.8 (T16)	
AIR GUARD	16	EMERGENCY	168.6250		168.6250	110.9	

9. Prepared by: Name: Keith Tsudama Pos/Title: RESL Signature:_____

ICS 204 Date/Time: 8/16/2016 2300 hours

Keith Tsudama

ASSIGNMENT LIST (ICS 204)

1. Incident Name:	2. Operational Period:				3.	Page 2 of 2
Chimney	Date From:	08/17/16	Date To:	08/18/16		
	Time From:	0700	Time To:	0700	Branch:	Contingency
					Division/Group:	South

4. Operations Personnel: Name

Operations Section Chief: John Messina Night Ops: Mike Inman

Branch Director: Steve Spinharney

Division/Group Supervisor: Patrick Rohaley

Staging Area:

5. Resources Assigned:

Resource Identifier	Leader	Number of Personnel	Contact (phone, radio freq, etc.)	Reporting Location, Special Equipment, Remarks, Notes, and Information	
W/T PVT E-129	Thomas, Bruce	2	530-410-8676	0700-0700	Rocky Butte
W/T PVT E-203	Ashworth, Bob	1	530-859-0114	0700-0700	Rocky Butte
MAST PVT E-183	**List, John**	**1**	650-464-0324	**0700-1900**	**Rocky Butte**
MAST PVT E-185		**1**	650-464-0324	**0700-1900**	**Rocky Butte**
MAST				0700-0700	Rocky Butte
MAST				0700-0700	Rocky Butte
MAST				0700-0700	Rocky Butte
MAST				0700-0700	Rocky Butte
MAST				0700-0700	Rocky Butte
MAST				0700-0700	Rocky Butte
MAST				0700-0700	Rocky Butte
MAST				0700-0700	Rocky Butte
HEQB O-7	Eicher, Chad	1	805-610-5624	0700-0700	Rocky Butte
HEQB O-348	Martone, Nathan	1	928-379-0817	0700-0700	Rocky Butte
HEQB O-360	Baltazar, Cuahutemoc	1	661-428-1833	0700-0700	Rocky Butte
FALM O-24	**Cyrus, Eldon**	**1**	530-263-9130	**0700-1900**	**Rocky Butte**
FALM O-304	**Julian, Dan**	**2**	530-210-8733	**0700-1900**	**Rocky Butte**
FALM O-306	**Alderman, Mike**	**2**	916-798-6998	**0700-1900**	**Rocky Butte**

6. Work Assignments:

Build contingency line on the Rocky Butte truck trail.

7. Special Instructions:

BOLD denotes 12 hour resource

** denotes ALS resource

8. Communications (radio and/or phone contact numbers needed for this assignment):

Name	Ch	Function	Rx Freq	Rx Tone	Tx Freq	Tx Tone	Notes
NIFC C6	1	COMMAND	168.4750		173.8125	131.8 (T3)	
VTAC12	11	TACTICAL	154.4525	156.7 (T6)	154.4525	156.7 (T6)	
CALCORD	14	MEDICAL	156.0750	156.7	156.0750	156.7	
CDF T14	15	AIR TO GROUND	159.2250	192.8 (T16	159.2250	192.8 (T16)	
AIR GUARD	16	EMERGENCY	168.6250		168.6250	110.9	

9. Prepared by: Name: Keith Tsudama Pos/Title: RESL Signature:_____

ICS 204 Date/Time: 8/16/2016 2300 hours

Keith Tsudama

ASSIGNMENT LIST (ICS 204)

1. Incident Name:	2. Operational Period:				3.
Chimney	Date From:	08/17/16	Date To:	08/18/16	Branch: IV
	Time From:	0700	Time To:	0700	Division/Group: R

4. Operations Personnel: Name

Operations Section Chief: John Messina Night Ops: Mike Inman

Branch Director: Abdul Ahmad

Division/Group Supervisor: Dennis Byrnes / Alvin Taylor (T)

Staging Area:

5. Resources Assigned:

Resource Identifier	Leader	Number of Personnel	Contact (phone, radio freq, etc.)	Reporting Location, Special Equipment, Remarks, Notes, and Information	
STA OES1 1800A	Fabrizio, Chris P.	17	626-705-6461	0700-0700	DP 20
STC XKE 5031C	Black, Gregory	22	661-330-190	0700-0700	DP 20
STG MMU 9470G	Meadows, Stpehen	33	559-706-7011	0700-0700	DP 20
STG				0700-0700	DP 20
W/T PVT E-74	Bendall, John	2	805-610-1717	0700-0700	DP 20
W/T PVT E-126	Hollibaugh, Richard	2	530-356-5535	0700-0700	DP 20
W/T PVT E-127	Freshour, Casey	2	530-356-5535	0700-0700	DP 20
REMS XOR O-433	Mathias, Joe/Wicklas, Rai	2	951-956-7578	0700-0700	DP 20

6. Work Assignments:

Provide structure defense and mop-up around structures.

Remove hazard trees.

7. Special Instructions:

BOLD denotes 12 hour resource

** denotes ALS resource

8. Communications (radio and/or phone contact numbers needed for this assignment):

Name	Ch	Function	Rx Freq	Rx Tone	Tx Freq	Tx Tone	Notes
NIFC C6	1	COMMAND	168.4750		173.8125	131.8 (T3)	
VFIRE 26	9	TACTICAL	154.3025	156.7	154.3025	156.7	
CALCORD	14	MEDICAL	156.0750	156.7	156.0750	156.7	
CDF T14	15	AIR TO GROUND	159.2250	192.8 (T16	159.2250	192.8 (T16)	
AIR GUARD	16	EMERGENCY	168.6250		168.6250	110.9	

9. Prepared by: Name: Keith Tsudama Pos/Title: RESL Signature:_____

ICS 204 Date/Time: 8/16/2016 2300 hours

ASSIGNMENT LIST (ICS 204)

1. Incident Name:	2. Operational Period:				3.
Chimney	Date From:	08/17/16	Date To:	08/18/16	Branch: IV
	Time From:	0700	Time To:	0700	Division/Group: W

4. Operations Personnel: Name

Operations Section Chief: John Messina Night Ops: Mike Inman

Branch Director: Abdul Ahmad

Division/Group Supervisor: Shaun Craig

Staging Area:

5. Resources Assigned:

Resource Identifier	Leader	Number of Personnel	Contact (phone, radio freq, etc.)	Reporting Location, Special Equipment, Remarks, Notes, and Information	
STC XSD 6419C**	Paulson, Theodore	17	760-504-8413	0700-0700	DP 20
STC SNF 5604C	**Ching, Noah**	16	559-267-3017	**0700-1900**	**DP 20**
STG BDU 9373G	Hein, Pete	33	760-914-1205	0700-0700	DP 20
CRW COBRAS 6	**Reyes, Steve**	**20**	909-800-8343	**0700-1900**	**DP 20**
STL MEU 9118L	Gray, Nathan	5	707-953-4194	0700-0700	DP 20
W/T PVT E-21	Nelson, Casey	2	805-610-8669	0700-0700	DP 20
W/T PVT E-22	Bendall, John	2	805-610-1717	0700-0700	DP 20
W/T PVT E-125	Jones, Erest	2	530-356-5535	0700-0700	DP 20
FALM O-22	**Volcano Creek**	**1**	541-415-1474	**0700-1900**	**DP 20**
FALM O-23	**Volcano Creek**	**1**	530-363-8484	**0700-1900**	**DP 20**
SOFR O-27	Selegue, Paul	1	760-217-2790	0700-0700	DP 20
SOFR(T) O-275	Camba, Michael	1	714-943-5672	0700-0700	DP 20
FEMT O-318	Owen, Bryan	1	951-233-2762	0700-0700	DP 20
FEMT O-320	Williams, Roger	1	760-662-1906	0700-0700	DP 20

6. Work Assignments:

Provide structure defense, improve direct line and mop-up 100' in.

7. Special Instructions:

BOLD denotes 12 hour resource

LINE MEDICS TO BE SHARED WITH DIV R

** denotes ALS resource

8. Communications (radio and/or phone contact numbers needed for this assignment):

Name	Ch	Function	Rx Freq	Rx Tone	Tx Freq	Tx Tone	Notes
NIFC C6	1	COMMAND	168.4750		173.8125	131.8 (T3)	
VFIRE 26	9	TACTICAL	154.3025	156.7	154.3025	156.7	
CALCORD	14	MEDICAL	156.0750	156.7	156.0750	156.7	
CDF T14	15	AIR TO GROUND	159.2250	192.8 (T16	159.2250	192.8 (T16)	
AIR GUARD	16	EMERGENCY	168.6250		168.6250	110.9	

9. Prepared by: Name: Keith Tsudama Pos/Title: RESL Signature:_____

ICS 204 Date/Time: 8/16/2016 2300 hours

ASSIGNMENT LIST (ICS 204)

1. Incident Name:	2. Operational Period:				3.	Page 1 of 2
Chimney	Date From:	08/17/16	Date To:	08/18/16		
	Time From:	0700	Time To:	0700	Branch:	IV
					Division/Group:	Z

4. Operations Personnel: Name

Operations Section Chief: John Messina Night Ops: Mike Inman

Branch Director: Abdul Ahmad

Division/Group Supervisor: Jim Topoleski / Nathan Graham (T)

Staging Area:

5. Resources Assigned:

Resource Identifier	Leader	Number of Personnel	Contact (phone, radio freq, etc.)	Reporting Location, Special Equipment, Remarks, Notes, and Information	
STC TCU 9440C	Patton, Keven	15	209-419-4415	0700-0700	DP 10
STC BTU 9211C	Reid, Bill	18	530-370-1504	0700-0700	DP 10
STC XRI OES 6808C	Bakas, Dave	17	951-840-8772	0700-0700	DP 10
STC				0700-0700	DP 10
STG TCU 9476	Ambriz, Adam	33	209-419-4427	0700-0700	DP 10
STG TUU 9472G	Abbott, Donald	33	559-359-0377	0700-0700	DP 10
STG				0700-0700	DP 10
STG				0700-0700	DP10
STL KRN 9361L	Grisedale, Mike	6	661-330-0166	0700-0700	DP 10
DOZ MMU 4242	**Williams, Walt**	**2**	**209-756-5563**	**0700-1900**	**DP 10**
DOZ SLU 3441	Justice, Randall	4	805-709-6930	0700-0700	DP 10
DOZ PVT E-7	Ricker, John	2	805-680-0395	0700-0700	DP 10
DOZ PVT E-113	Tressler, Jeff	2	209-418-5952	0700-0700	DP 10
W/T PVT E-71	Evenson, Casey	1	805-441-4934	0700-0700	DP 10
W/T PVT E-123	Morris, Mac	2	707-972-1786	0700-0700	DP 10
W/T PVT E-124	Torres, Al	2	530-354-1436	0700-0700	DP 10
FALM O-15	**Cecil Logging Inc**	**1**		**0700-1900**	**DP 10**
FALM O-25	**CTS Ventures**	**1**	**530-615-8888**	**0700-1900**	**DP 10**

6. Work Assignments:

Continue to construct and improve direct line to the Branch break,

Mop-up 100' in.

Construct secondary dozer line.

7. Special Instructions:

BOLD denotes 12 hour resource

** denotes ALS resource

8. Communications (radio and/or phone contact numbers needed for this assignment):

Name	Ch	Function	Rx Freq	Rx Tone	Tx Freq	Tx Tone	Notes
NIFC C6	1	COMMAND	168.4750		173.8125	131.8 (T3)	
VTAC11	10	TACTICAL	151.1375	156.7 (T6)	151.1375	156.7 (T6)	
CALCORD	14	MEDICAL	156.0750	156.7	156.0750	156.7	
CDF T14	15	AIR TO GROUND	159.2250	192.8 (T16	159.2250	192.8 (T16)	
AIR GUARD	16	EMERGENCY	168.6250		168.6250	110.9	

9. Prepared by: Name: Keith Tsudama Pos/Title: RESL Signature: _____

ICS 204 Date/Time: 8/16/2016 2300 hours

ASSIGNMENT LIST (ICS 204)

1. Incident Name:	2. Operational Period:				3.	Page 2 of 2
Chimney	Date From:	08/17/16	Date To:	08/18/16		
	Time From:	0700	Time To:	0700	Branch:	IV
					Division/Group:	Z

4. Operations Personnel: Name

Operations Section Chief: John Messina Night Ops: Mike Inman

Branch Director: Abdul Ahmad

Division/Group Supervisor: Jim Topoleski / Nathan Graham (T)

Staging Area:

5. Resources Assigned:

Resource Identifier	Leader	Number of Personnel	Contact (phone, radio freq, etc.)	Reporting Location, Special Equipment, Remarks, Notes, and Information	
FALM O-305	**Volcano Creek**	**1**	**530-906-7123**	**0700-1900**	**DP 10**
FEMP O-317**	Mylles, Jacob	1	951-265-4336	0700-0700	DP 10
FEMT O-197	Ghiloni, RIchard	1	951-237-1698	0700-0700	DP 10

6. Work Assignments:

Continue to construct and improve direct line to the Branch break,

Mop-up 100' in.

Construct secondary dozer line.

7. Special Instructions:

BOLD denotes 12 hour resource

** denotes ALS resource

8. Communications (radio and/or phone contact numbers needed for this assignment):

Name	Ch	Function	Rx Freq	Rx Tone	Tx Freq	Tx Tone	Notes
NIFC C6	1	COMMAND	168.4750		173.8125	131.8 (T3)	
VTAC11	10	TACTICAL	151.1375	156.7 (T6)	151.1375	156.7 (T6)	
CALCORD	14	MEDICAL	156.0750	156.7	156.0750	156.7	
CDF T14	15	AIR TO GROUND	159.2250	192.8 (T16	159.2250	192.8 (T16)	
AIR GUARD	16	EMERGENCY	168.6250		168.6250	110.9	

9. Prepared by: Name: Keith Tsudama Pos/Title: RESL Signature:_____

ICS 204 Date/Time: 8/16/2016 2300 hours

ASSIGNMENT LIST (ICS 204)

1. Incident Name:	2. Operational Period:				3.
Chimney	Date From:	08/17/16	Date To:	08/18/16	Branch:
	Time From:	0700	Time To:	0700	Division/Group: **Fairgrounds**

4. Operations Personnel: Name

Operations Section Chief: John Messina Night Ops: Mike Inman

Branch Director:

Division/Group Supervisor: Thomas Eldridge

Staging Area:

5. Resources Assigned:

Resource Identifier	Leader	Number of Personnel	Contact (phone, radio freq, etc.)	Reporting Location, Special Equipment, Remarks, Notes, and Information	
STC				**0700-1900**	**2198 Riverside Rd**
STC				**0700-1900**	**2198 Riverside Rd**
STC				**0700-1900**	**2198 Riverside Rd**
STG				**0700-1900**	**2198 Riverside Rd**
STG				**0700-1900**	**2198 Riverside Rd**
STG				**0700-1900**	**2198 Riverside Rd**
STL				**0700-1900**	**2198 Riverside Rd**
STL				**0700-1900**	**2198 Riverside Rd**
STL				**0700-1900**	**2198 Riverside Rd**
W/T PVT E-72	**Drew, Jeff**	**2**	831-238-5452	**0700-1900**	**2198 Riverside Rd**
W/T PVT E-73	**Kimmich, Jack**	**1**	831-320-8707	**0700-1900**	**2198 Riverside Rd**
W/T PVT E-86	**Wilbourn, Chuck**	**2**	530-241-1315	**0700-1900**	**2198 Riverside Rd**
W/T				**0700-1900**	**2198 Riverside Rd**
W/T				**0700-1900**	**2198 Riverside Rd**
W/T				**0700-1900**	**2198 Riverside Rd**
W/T				**0700-1900**	**2198 Riverside Rd**
W/T				**0700-1900**	**2198 Riverside Rd**
W/T				**0700-1900**	**2198 Riverside Rd**

6. Work Assignments:

Maintain a 3-minute response time.

Monitor command frequencies.

7. Special Instructions:

Entire Fairgrounds Staging is 12 hour

** denotes ALS resource

8. Communications (radio and/or phone contact numbers needed for this assignment):

Name	Ch	Function	Rx Freq	Rx Tone	Tx Freq	Tx Tone	Notes
NIFC C6	1	COMMAND	168.4750		173.8125	131.8 (T3)	
#N/A	#N/	#N/A	#N/A	#N/A	#N/A	#N/A	#N/A
CALCORD	14	MEDICAL	156.0750	156.7	156.0750	156.7	
CDF T14	15	AIR TO GROUND	159.2250	192.8 (T16	159.2250	192.8 (T16)	
AIR GUARD	16	EMERGENCY	168.6250		168.6250	110.9	

9. Prepared by: Name: Keith Tsudama Pos/Title: RESL Signature:_____

ICS 204 Date/Time: 8/16/2016 2300 hours

AIR OPERATIONS SUMMARY ICS-220

Time Prepared	Date Prepared	Prepared By
1800	Tuesday, August 16, 2016	Rob Sonsteng

Incident Name	Sunrise	Startup	Cutoff	Sunset	Shutdown	Operational Period - Date	Operational Period - Time
Chimney	621	800	*1922*	*1952*	2022	Wednesday, August 17, 2016	0800 - 2100

General Remarks, Safety Notes, Hazards, Air Operations Special Equipment, etc.

TRACK ALL DIPSITE LOCATIONS / NUMBER OF DIPS / GALLONS TAKEN.
TRACK ALL DROP LOCATIONS / NUMBER OF DROPS / GALLONS DROPPED
All GPS DATA TO BE COLLECTED IN DEGREES, MINUTES, DECIMAL MINUTES FORMAT.

AVOID Aerial Application of Retardant / Foam / Agent within 300' of Waterways, Bodies of Water, etc.
If Retardant / Foam / Agent is Dropped Within These Areas Immediately Notify the AOBD and Provide the Following Information: Lat / Long, Estimated Number of Gallons and a Map Detailing The Area.

Helibase Information

Name Chimney
Latitude 35° 39.53
Longitude 120° 38.50

Name
Latitude
Longitude
(use page 2 if needed)

TFR Information

Request # 31
Radius: 8 **NM**
Altitude: 8500' **MSL**
Centerpoint: 35° 43.59' **Lat** / 121° 00.56' **Long**
NOTAMS:

http://tfr.faa.gov/tfr2/list.html

Rescue Ship Information

	Hoist/Rescue	Air Amb
Name	824	
Phone	530-925-0934	
Make/Model	Blackhawk	
Location	PRAAB	

Request Procedure for These Aircraft:

See Medical Plan For Additional Info

Frequencies	TX	Tone	RX	Tone	AM / FM
AIR / Ground	159.2250	192.8	159.2250	192.8	FM
AIR/Ground Command	151.3325	192.8	151.3325	192.8	FM
AIR / AIR ROTARY WING	132.0750		132.075		
AIR / AIR FIXED WING	167.9500		167.9500		
Air / Air Briefing	126.3000		126.3250		
COMMAND	159.3000	131.8	151.3550	103.5	
TOLC	123.0250		123.0250		
DECK			163.1000		
CALCORD - MEDICAL	156.0750	156.7	156.0750	156.7	
AIRGAURD - Emergency Only	168.6250	110.9	168.6250	110.9	

Position	Name	Phone	Trainee Name	Phone
AOBD	Rob Sonsteng	(530) 521-8052		
ASGS	Stacy Hamilton	(559) 824-2678	Brad Idol	805-338-4715
HEBM	Byron Vance	(530) 588-4516		
ATGS	James Tully	(805) 903-3418		
HLCO	Matt Mihalco	(805) 238-1878		
HLCO	Bob Innes			

HELICOPTERS (Use page 2 if Needed)

FAA #	Type	Make/Model	Helibase	Avail	Start	Remarks	FAA #	Type	Make/Model	Helibase	Avail	Start	Remarks
9RH	1	KMAX	CHIMNEY	830	800	A-14	528	2	Bell 212	CHIMNEY	830		A-18
FXEC	1	S-61	CHIMNEY	830	800	A-15	2th	2	Bell 212	CHIMNEY	830		A-56
43T	1	S-61	CHIMNEY	830	800	A-16							
2CK	1	S-61	CHIMNEY	830	800	A-50							
736	1	S-64	CHIMNEY	830	800	A-52	553	3	Bell 206	CHIMNEY	830	800	A-45
780	1	CH-54	CHIMNEY	830	800	A-51	4TV	3	A-star B2	CHIMNEY	830	800	A-46
781	1	CH-54	CHIMNEY	830	800	A-54	S3SH	3	Bell 206 L3	CHIMNEY	830	800	A-93
							824	1	UH-60	PRB	800	800	

FIXED WING (Use Page 2 if Needed)

FAA #	Type	Make/Model	Base	Avail	Start	Remarks	FAA #	Type	Make/Model	Base	Avail	Start	Remarks
		OV10		830									
		S-2		830									
		S-2		830									
		S-2		830									

ICS 205 - INCIDENT RADIO COMMUNICATIONS PLAN

1. Incident Name:	2. Date/Time Prepared		3. Operational Period:			
CHIMNEY	Date: 8/16/2016		Date From: 8/17/2016		Date To: 8/18/2016	
	Time: 1800		Time From: 0700		Time To: 0700	

4. Communications

Ch#	Function	Name	Assigned To	Rx Freq	Rx Tone	Tx Freq	Tx Tone	Notes
1	COMMAND	NIFC C6	INCIDENT WIDE	168.4750		173.8125	156.7 (T6)	**LINKED w/C9 & C44**
2	COMMAND	NIFC C9	INCIDENT WIDE	170.0125		165.2500	156.7 (T6)	**LINKED w/C6 & C44**
3	COMMAND	NIFC C44	INCIDENT WIDE	169.1000		164.1750	156.7 (T6)	**LINKED w/C6 & C9**
4								
5	TACTICAL	CDF TAC 13	BRANCH I DIV A	151.3775	192.8 (T16)	151.3775	192.8 (T16)	
6	TACTICAL	CDF TAC 31	BRANCH I DIV D	159.3825	192.8 (T16)	159.3825	192.8 (T16)	
7	TACTICAL	VFIRE 24	BRANCH I DIV J	154.2725	156.7 (T6)	154.2725	156.7 (T6)	
8	TACTICAL	VFIRE 25	BRANCH I DIV M	154.2875	156.7 (T6)	154.2875	156.7 (T6)	
9	TACTICAL	VFIRE 26	BRANCH IV DIV R, W	154.3025	156.7 (T6)	154.3025	156.7 (T6)	
10	TACTICAL	VTAC 11	BRANCH IV DIV Z	151.1375	156.7 (T6)	151.1375	156.7 (T6)	
11	TACTICAL	VTAC 12	NORTH & SOUTH CONTING	154.4525	156.7 (T6)	154.4525	156.7 (T6)	
12								
13	EMS COORDINATION	CALCORD	INCIDENT WIDE	156.0750	156.7 (T6)	156.0750	156.7 (T6)	
14	AIR TO GROUND CMD	A/G CMD	INCIDENT WIDE	151.3325	192.8 (T16)	156.3325	192.8 (T16)	
15	AIR TO GROUND TAC	CDF TAC 14	INCIDENT WIDE	159.2250	192.8 (T16)	159.2250	192.8 (T16)	
16	**EMERGENCY ONLY**	**AIR GUARD**	INCIDENT WIDE	168.6250		168.6250	110.9 (Tone 1)	
17								
18								
19								
20	**EMERGENCY ONLY**	**AIR GUARD**	INCIDENT WIDE	168.6250		168.6250	110.9 (Tone 1)	

5. Special Instructions

6. Prepared by (Communications Unit Leader): Name:	John Aguilera	Signature:
ICS 205		Date/Time: 08/16/16 1800

MEDICAL PLAN ICS 206	1. INCIDENT NAME CHIMNEY FIRE	2. DATE PREPARED 08-16-16	3. TIME PREPARED 1700 hrs	4. OPERATIONAL PERIOD 8/17/16 – 8/18/16 0700 - 0700

5. INCIDENT MEDICAL AID STATIONS

MEDICAL AID STATIONS	LOCATION	PARAMEDICS YES	PARAMEDICS NO
Med Supply Trailer	Base Camp (East of Med Unit)		X
MERT	Base Camp (Baseball Field w/CDC)	X	

6. TRANSPORTATION

A. AMBULANCE SERVICES

NAME	LOCATION	PHONE	PARAMEDICS YES	PARAMEDICS NO
San Luis Ambulance	285 South Street, San Luis Obispo	805-781-4563	X	
CHP H70 (Daytime Hoist)	Paso Robles Airport	805-593-3344	X	
CAL STAR 7	Santa Maria Airport	805-547-9331	X	
Mercy Air 20	Fort Hunter Liggett	831-386-2413	X	
National Guard 824 (24Hr Hoist)	Paso Robles Airport	Fireline Emergency Procedures	X	

B. INCIDENT AMBULANCES

NAME	LOCATION	PARAMEDICS YES	PARAMEDICS NO
San Luis Ambulance Medic 43	Base Camp (Paso Robles Fairgrounds)	X	
San Luis Ambulance Medic 24	Chimney Rd. X Running Deer Rd. (with Sherriff trailer)	X	

7. HOSPITALS

NAME Med Net Channel	ADDRESS	TRAVEL TIME AIR	TRAVEL TIME GRND	PHONE	HELIPAD YES	HELIPAD NO	BURN CENTER YES	BURN CENTER NO
Twin Cities	1100 Las Tables rd. Templeton LAT 36*12'30"N / LONG 120*07'50"W	10	40	805-434-3500	X			X
Sierra Vista RMC (Trauma)	1010 Murray St. San Luis Obispo LAT 36*12'30"N / LONG 120*07'50"W	15	60	805-546-7651	X			X
Community RMC (Trauma) 436.0000	2823 Fresno St. Fresno LAT 36*44'35"N / LONG 119*47'06"W	45	150	559-459-4220	X		X	

8. MEDICAL EMERGENCY PROCEDURES

EMERGENCY FREQUENCY: **AIR GUARD 168.6250 Tone 1**

LINE EMERGENCY:
Crew Supervisor will contact Division Supervisor with patient complaint/condition and location.

- Division/Group Supervisor contacts:
  1. Closest EMS resource
  2. Communications Unit
- Communications Unit contacts:
  1. Ground or Air ambulance as requested
  2. Operations
  3. Safety
  4. Medical Unit
- Division Supervisor or designee will serve as point of contact and run medical emergency on assigned channel.
  1. A pre-assigned tactical frequency (i.e. CALCORD) should be used for IWI and only for duration of need.
- Communications Unit will clear command channel for emergency traffic as needed and only for duration of need.

CAMP EMERGENCY:
Contact Communications for 911 response following local procedures.

- Communications contacts:
  1. Medical Unit Leader
     -Crew Supervisor
     -Logistics
     -Comps/Claims
  2. Safety

INJURY REPORTING PROCEDURES

NATURE OF INJURY_____
LOCATION OF PATIENT_____
POINT OF CONTACT _____
TRANSPORTATION REQUESTED BY:AIR___ GROUND__
POINT OF PICKUP_____
LAT _____ **LONG** _____
PATIENT UNIT ID_____
IS AN EMT WITH PATIENT: YES ____ **NO**____
AGE_____
SEX: MALE____ **FEMALE**____

ALL EMERGENCIES---Secure the area and identify witnesses for later investigation. Keep an accurate log of events.

ICS 206 (Rev 03/12) FR	9. PREPARED BY: (Medical Unit Leader) Matt Lathrop (MEDL)/ Justin VanderHulst (MEDL-T)	10. REVIEWED BY: (Safety Officer)

DEMOBILIZATION PLAN
Chimney Fire
CA-SLU-008948

DEMOB PROCEDURES

- CHECK THE DEMOB LIST EACH MORNING. YOU CAN FIND THE DEMOB LIST THROUGH THE "QR" CODE ON THE I.A.P. COVER OR ON LISTS POSTED THROUGHOUT CAMP. **ONLY REPORT TO DEMOB AT YOUR SCHEDULED TIME.** EARLY ADMITTANCE WILL NOT BE ALLOWED.

- PICKUP A DEMOB CHECKOUT FORM (ICS-221) FROM THE DEMOB UNIT, THEN GO TO THE FOLLOWING UNITS TO OBTAIN THE NECESSARY SIGNATURES:

  - ✓ SUPPLY UNIT
  - ✓ COMMUNICATIONS UNIT
  - ✓ GROUND SUPPORT/VEHICLE INSPECTION***
  - ✓ DOCUMENTATION UNIT
  - ✓ TIME UNIT
  - ✓ TRAINING UNIT (IF APPLICABLE)
  - ✓ ACCOMMODATIONS (IF APPLICABLE)

***VEHICLE INSPECTION:

- THE DEMOB UNIT WILL INFORM YOU IF THE VEHICLE NEEDS TO BE INSPECTED.
- YOU MUST HAVE THE ICS-221 DEMOB FORM WITH YOU AT VEHICLE INSPECTION.
- A VEHICLE INSPECTION TIME WILL BE PROVIDED WHEN YOU INITIALLY ARRIVE TO THE DEMOBILIZATION UNIT.
- **DO NOT REPORT FOR VEHICLE INSPECTION PRIOR TO YOUR APPOINTMENT**

RETURN THE COMPLETED ICS-221 FORM TO THE DEMOB UNIT AND TRAVEL HOME SAFE!

TRAINING SPECIALIST MESSAGE

A Training Specialist is now on the incident.

ALL ASSIGNED TRAINEES

working on position task books will need to register with the Incident Training Specialist in order to receive proper credit for your assignment.

The Training Specialist is available immediately following the morning Operations Briefing.

TRAINING SPECIALIST

Claudia Soiza
Cell-(949)632-7813

Incident Trainee/Trainer Data Form
Chimney Fire CA-SLU 008948

Training Specialist: Claudia Soiza 949.632.7813

- All Incident trainees, including those on Firefighting Modules at your earliest opportunity complete this form and see the Training Specialist.
- Prior to or as you process through DEMOB, remember to close your training package. To close your training package bring: 1) A performance rating from your trainer. (ICS 225)
  2) Your task book that has as many entries as possible by your Trainer.

Trainee Data

Trainee Name: _____ ICS Trainee Position: _____

Request # (A,C,E, or O):_____ Agency Designator (Ex. CA-RRU):_____

Ordered as Trainee? Y N Priority Trainee _____ Local Forest Trainee ____ IMT Trainee

Date Assigned: _____ Cell / Contact # While on Incident: _____

Training Records Mailed To: (Fire Chief, Training Officer):

Name: _____ Title_____

Name of Agency/Unit: _____

Agency/Unit Address: _____

City: _____ State: _____ Zip Code: _____ Phone: _____

Trainee Prerequisites

1. Possesses valid Qualification Card or agency certification card? ___Yes ___No

2. Trainee has current position task book issued by home unit? ___Yes ___No

Current Task Book Progress (Circle) 0% 25% 50% 75% 90%

Priority Open Task in PTB (What do you need to accomplish on this incident?)

Trainer/Evaluator Data

Trainer / Evaluator Name: _____ ICS position on fire: _____

Home Unit:_____ Agency Designator (Ex CA-RRU):_____

Request # (A,C,E,O):_____

Work Address:_____

City: _____ State:_____ Zip Code:_____

Cell / Contact While on Incident: _____

CHIMNEY FINANCE MESSAGE

Tracking water usage is mandatory. Use the attached form and turn in to Finance daily.

Off-site feeding is NOT authorized, except for members of the ECC Support Team (O-12).

Check in with the TIME unit to start your timekeeping. Vendors bring in your contracts.

CalOES rep is here and will help CFAA-ordered resources with timekeeping.

Bill Winter
Finance Section Chief
805-903-3491

CAL FIRE
INCIDENT MANAGEMENT TEAM
WATER USAGE PLAN

California Drought Emergency

The following shall be considered and implemented by all fire resources as a means to provide maximum efficiencies when utilizing water resources, while minimizing the impacts to private and public water supplies. Accountability shall be maintained for all water supplies that are utilized and care should be applied to ensure proper replacement and/or reimbursement to the supplier/ owner.

Fireline personnel- (During mop up operations)

- Use of Pencil Hose and Garden Nozzles with Shut-Offs.
- Use of Back pumps.
- Dry Mop-up and consolidation of heavy fuels to areas where they can burn out safely
- Locate/ Relocate Firelines to lighter fuels or natural barriers when safe.
- Set up and use portable tanks in anticipation of longer transport times for Water Tenders.
- Use of foams, gels and other water enhancers.
- Evaluate need to mop up in excess of 200 feet from fireline

Road Maintenance and Repair-

- Monitor and water roads only when and where needed.
- Water when most effective (evening and nights).
- Use chemical treatments when available (Magchloride, Omni bind ect).
- Consider use of tertiary or treated water (sp)

Aviation Operations-

- Use of Gels, Foams and Retardants. Set up portable plants.
- Consider Blivits and Pencil hose for interior mop up operations as opposed to numerous bucket drops.
- Establish and use pre-use agreements for existing and known water sources.
- Use large watershed dip sites when able. Minimize use of small, static ponds and lakes.
- Maintain accountability of water used and locations of dip sites.
- Evaluate need for interior bucket drops

Private Water Supplies-

- Notify property owner as early as possible.
- Minimize usage and develop alternative water supplies when and where appropriate.
- Track usage (meter, 214 form) and develop a plan to replace water.
- Make arrangements for reimbursement and damage claims if needed.

Public/ Municipal Water Supplies-

- Notify Agency as soon as possible and request a representative to the incident.
- Identify fill areas and request metering devices. Place on incident map.
- Use alternative or reclaimed water sources when available. Place on incident map.
- Make arrangements for reimbursement and damage claims if needed.

Management and Supervision-

- Use leaders intent and establish Water Conservation as an Management Objective.
- Consider complexity of water use on incidents. Establish a Water Supply Group Supervisor to coordinate additional resources to support the incident needs.
- Complete the Water Usage Report daily and turn in to Finance
- Review this check list and brief daily.

CAL FIRE
INCIDENT MANAGEMENT TEAM
WATER USAGE LOG

DATE: _____ **Division / Group:** _____

AGENCY ID / VENDOR: _____
I.e.. Strike Team 1110C, Acme Water Tenders

REQUEST # _____

TURN INTO FINANCE DAILY

WATER SOURCE LOCATION	Hydrant	Open source i.e. pond	Tank	Gallons Used	Property Owner / Contact Number if known **

****Please note if you made contact with property owner and their contact. (Use reverse side if needed.)**
Information:_____.

The intent of this document is intended to track, record and validated the amount of water used on a incident. It's not intended to review the performance of equipment using the water on an incident.

PUBLIC INFORMATION SECTION

Incident Information Line: (805) 543-2444

Incident Media Line: (805) 242-3640

STATUS	
Incident Start Date: August 13, 2016	**Incident Start Time:** 4:03 PM
Incident Type: Wildland Fire	**Cause:** Under Investigation
Incident Location: Chimney Rock Rd & Running Deer Rd, South of Nacimiento Reservoir	**Total Personnel:**
Acreage:	**Containment:**

MEDIA – The California State Penal Code Section 409.5(d) allows the news media to enter scenes of disaster, riot or civil disturbance. Properly identified members of the news media should not be restricted from entering locations specified within the code. However, this does not include crime scenes, private property and does not imply that the news media may interfere with incident operations while they are in the areas of concern. You can get further information about Penal Code Section 409.5(d) at http://www.leginfo.ca.gov/cgi-bin/displaycode?section=pen&group=00001-01000&file=403-420.1

CAL FIRE SOCIAL MEDIA POLICY – When on a CAL FIRE incident you will adhere to the CAL FIRE Social Media Policy, Section 0691. You can get further information about the CAL FIRE Social Media Policy at http://calfireweb.fire.ca.gov/library/handbooks/0600/0691.pdf

PHOTOGRAPHS AND VIDEOS OF INCIDENT – We are in a new era of media. Media no longer means news/broadcast industry, but now refers to anyone that has the capability to shoot video, photographs and post them onto social media sites in a matter of minutes. Unfortunately, we have seen some instances of photographs or videos that have depicted unsafe, unprofessional or embarrassing circumstances which are a serious breach of ethics. When this happens, it reflects poorly on all that are attached to this incident. Posting an inappropriate video, photo or blog comment could expose oneself to unwanted ramifications. It may be unsafe to shoot photos or video and a firefighter who is concentrating on a camera loses their situational awareness.

The Public Information Office would like copies of the video and pictures that you safely took while not in an emergency situation, fire suppression activity or in an overhead assignment. Bring your video and pictures to the Public Information trailer; they will be reviewed and possibly uploaded to our many CAL FIRE social media sites. Remember, we don't want photographs or videos that depict unsafe, unprofessional or embarrassing circumstances, which are a serious breach of ethics. You can also send your photographs and videos to the following email *"team email"*.

LOST AND FOUND – The Information Section will manage lost and found items for the incident. If you have lost an item please leave your contact information and what you have lost at the Information Section. If you have found an item on the incident, bring the item to the Information Section with your contact information as well.

MAIL SERVICE – The Information Section will assist you in getting items mailed from the incident as well as receiving items whether it is letters or packages.

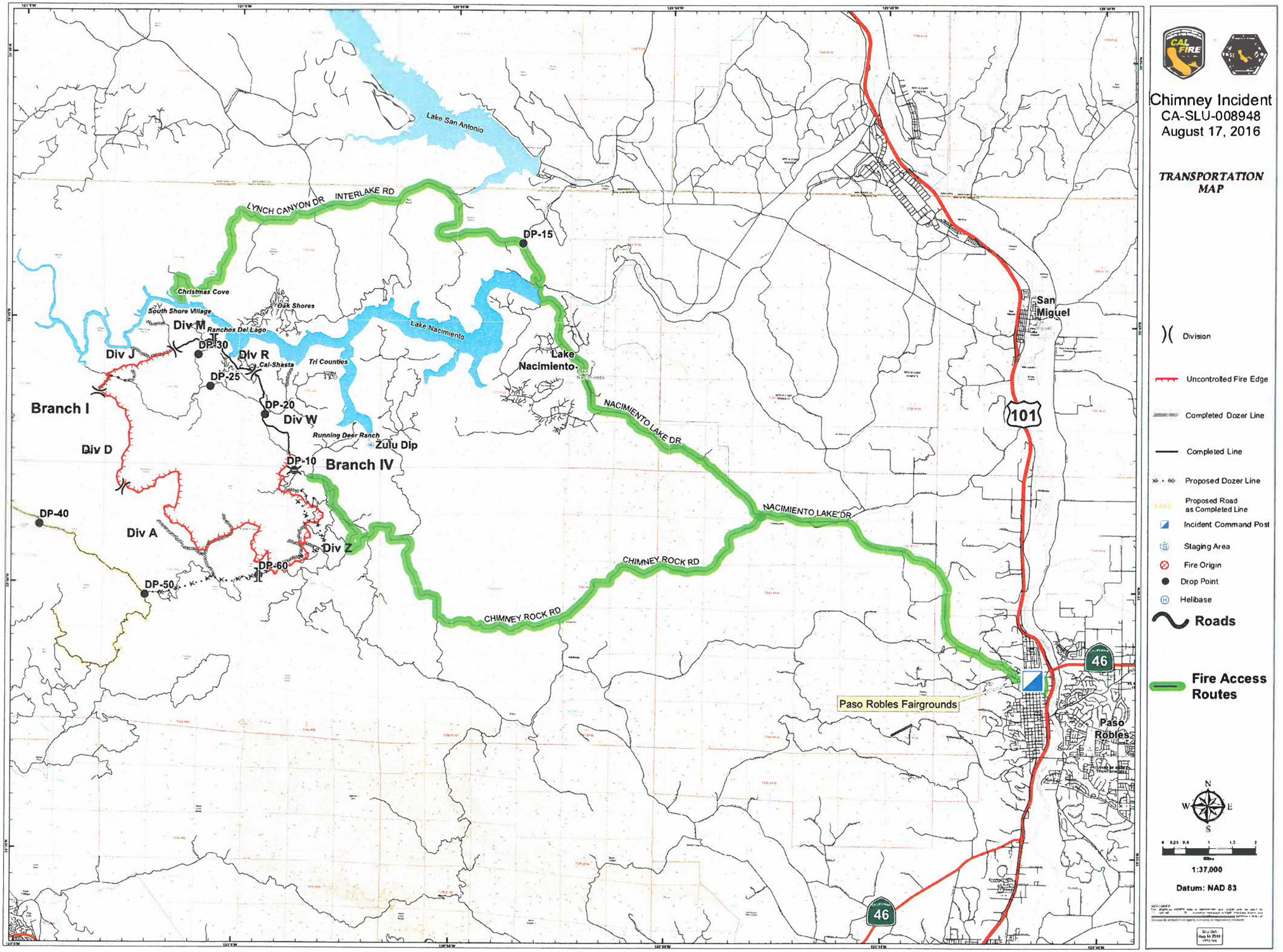
Chimney Incident
CA-SLU-008948
August 17, 2016
TRANSPORTATION MAP
Lake San Antonio
LYNCH CANYON DR
INTERLAKE RD
DP-15
Christmas Cove
South Shore Village
Oak Shores
Div M
Ranchos Del Lago
Lake Nacimiento
DP-30
Div J
Div R
Cal-Shasta
Tri Counties
DP-25
Lake Nacimiento
San Miguel
Branch I
DP-20
Div W
Running Deer Ranch
Zulu Dip
Div D
DP-10
Branch IV
NACIMIENTO LAKE DR
101
DP-40
Div A
Div Z
DP-60
CHIMNEY ROCK RD
DP-50
Paso Robles Fairgrounds
Paso Robles
46
Division
Uncontrolled Fire Edge
Completed Dozer Line
Completed Line
Proposed Dozer Line
Proposed Road as Completed Line
Incident Command Post
Staging Area
Fire Origin
Drop Point
Helibase
Roads
Fire Access Routes
N
W
E
S
1:37,000
Datum: NAD 83

CHIMNEY FIRE
BASE CAMP

8/17/16

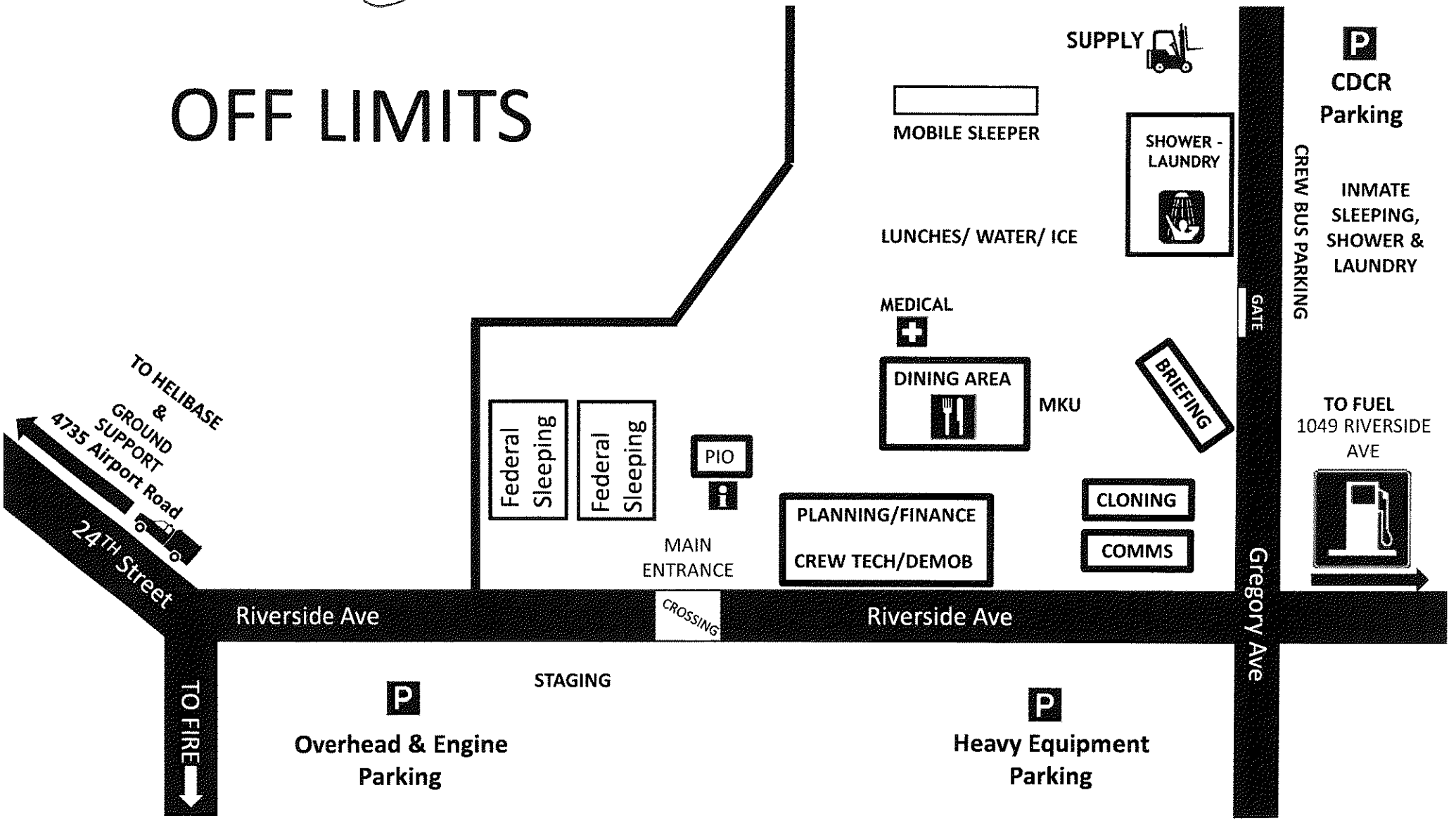

ACTIVITY LOG (ICS 214)

1. Incident Name:	2. Operational Period:	Date From: Date Time From: HHMM	Date To: Date Time To: HHMM
3. Name:	4. ICS Position:		5. Home Agency (and Unit):

6. Resources Assigned:

Name	ICS Position	Home Agency (and Unit)

7. Activity Log:

Date/Time	Notable Activities

8. Prepared by: Name:	Position/Title:	Signature: _____
ICS 214, Page 1	Date/Time: Date	

ACTIVITY LOG (ICS 214)

1. Incident Name:	**2. Operational Period:** Date From: Date Date To: Date Time From: HHMM Time To: HHMM

7. Activity Log (continuation):

Date/Time	Notable Activities

8. Prepared by: Name: Position/Title: Signature: ____________

ICS 214, Page 2 Date/Time: Date