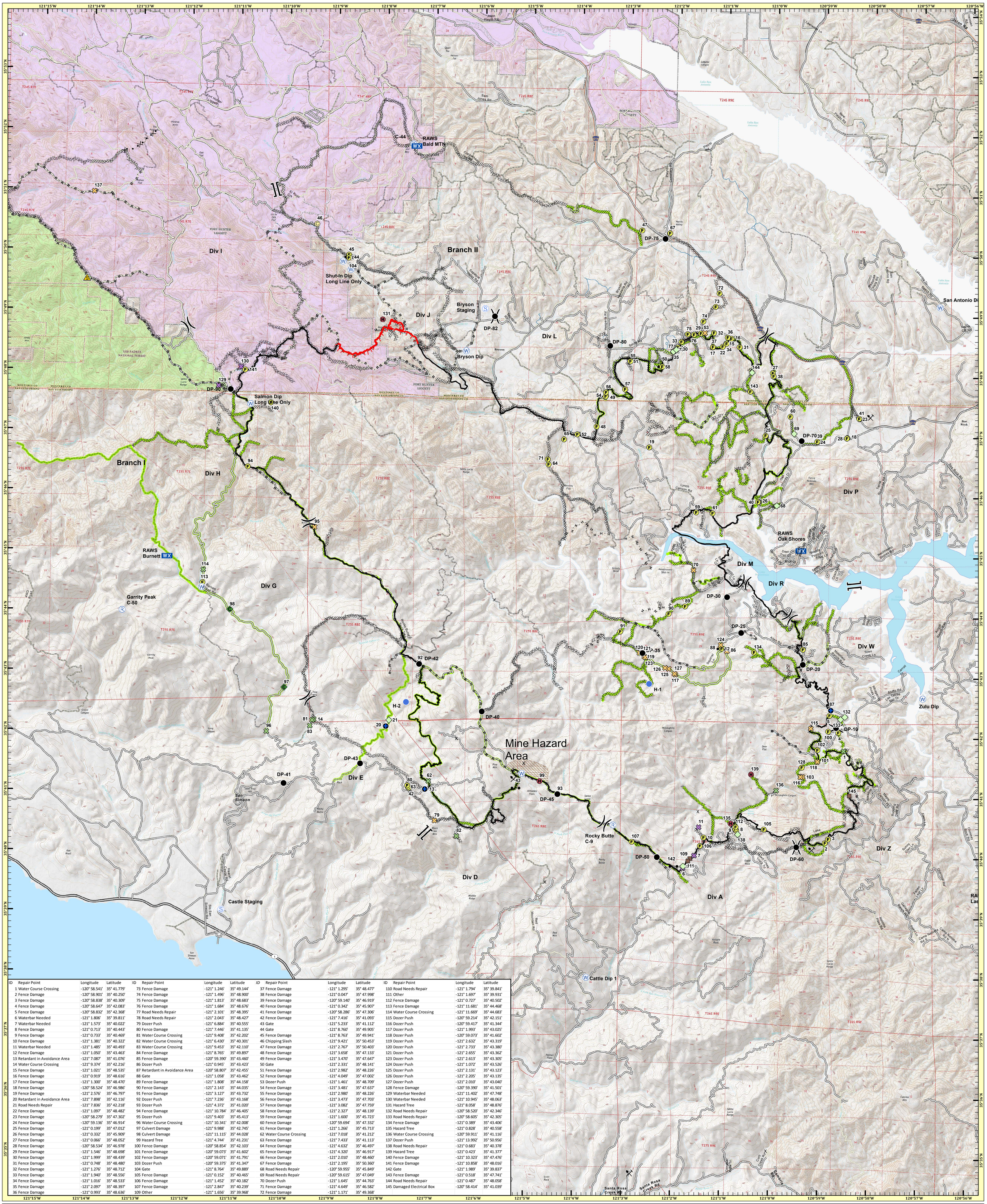

ID	Repair Point	Longitude	Latitude	ID	Repair Point	Longitude	Latitude	ID	Repair Point	Longitude	Latitude	ID	Repair Point	Longitude	Latitude
1	Water Course Crossing	-120° 58.541'	35° 41.779'	73	Fence Damage	-121° 1.246'	35° 49.144'	37	Fence Damage	-121° 1.295'	35° 48.477'	110	Road Needs Repair	-121° 1.794'	35° 39.841'
2	Fence Damage	-120° 58.901'	35° 40.250'	74	Fence Damage	-121° 1.496'	35° 48.900'	38	Fence Damage	-121° 0.047'	35° 47.998'	111	Other	-121° 1.697'	35° 39.931'
3	Fence Damage	-120° 58.838'	35° 40.309'	75	Fence Damage	-121° 1.813'	35° 48.683'	39	Fence Damage	-120° 59.140'	35° 46.919'	112	Fence Damage	-121° 0.727'	35° 40.502'
4	Fence Damage	-120° 58.647'	35° 42.083'	76	Fence Damage	-121° 1.684'	35° 48.676'	40	Fence Damage	-121° 0.342'	35° 45.907'	113	Fence Damage	-121° 11.681'	35° 44.468'
5	Fence Damage	-120° 58.832'	35° 42.368'	77	Road Needs Repair	-121° 2.101'	35° 48.395'	41	Fence Damage	-120° 58.286'	35° 47.306'	114	Water Course Crossing	-121° 11.669'	35° 44.683'
6	Waterbar Needed	-121° 1.806'	35° 39.811'	78	Road Needs Repair	-121° 2.043'	35° 48.427'	42	Fence Damage	-121° 7.416'	35° 41.093'	115	Dozer Push	-120° 59.214'	35° 42.151'
7	Waterbar Needed	-121° 1.573'	35° 40.022'	79	Dozer Push	-121° 6.884'	35° 40.555'	43	Gate	-121° 5.233'	35° 41.112'	116	Dozer Push	-120° 59.417'	35° 41.344'
8	Fence Damage	-121° 0.713'	35° 40.443'	80	Fence Damage	-121° 7.446'	35° 41.135'	44	Gate	-121° 8.760'	35° 49.905'	117	Dozer Push	-121° 1.993'	35° 43.025'
9	Fence Damage	-121° 0.733'	35° 40.469'	81	Water Course Crossing	-121° 9.408'	35° 42.202'	45	Fence Damage	-121° 8.763'	35° 49.941'	118	Dozer Push	-120° 59.073'	35° 41.602'
10	Fence Damage	-121° 1.381'	35° 40.322'	82	Water Course Crossing	-121° 6.430'	35° 40.301'	46	Chipping Slash	-121° 9.421'	35° 50.453'	119	Dozer Push	-121° 2.632'	35° 43.319'
11	Waterbar Needed	-121° 1.485'	35° 40.493'	83	Water Course Crossing	-121° 9.453'	35° 42.110'	47	Fence Damage	-121° 2.767'	35° 50.403'	120	Dozer Push	-121° 2.733'	35° 43.380'
12	Fence Damage	-121° 1.050'	35° 43.463'	84	Fence Damage	-121° 8.765'	35° 49.897'	48	Fence Damage	-121° 3.658'	35° 47.133'	121	Dozer Push	-121° 2.655'	35° 43.362'
13	Retardant in Avoidance Area	-121° 7.087'	35° 41.076'	85	Fence Damage	-120° 59.390'	35° 43.460'	49	Fence Damage	-121° 3.470'	35° 47.647'	123	Dozer Push	-121° 2.613'	35° 43.305'
14	Water Course Crossing	-121° 9.374'	35° 42.216'	86	Dozer Push	-121° 0.945'	35° 43.423'	50	Gate	-121° 2.331'	35° 48.141'	124	Dozer Push	-121° 1.072'	35° 43.526'
15	Fence Damage	-121° 1.021'	35° 48.535'	87	Retardant in Avoidance Area	-120° 58.807'	35° 42.455'	51	Fence Damage	-121° 2.982'	35° 48.226'	125	Dozer Push	-121° 2.131'	35° 43.123'
16	Fence Damage	-121° 0.919'	35° 48.616'	88	Gate	-121° 1.058'	35° 43.462'	52	Fence Damage	-121° 4.049'	35° 47.002'	126	Dozer Push	-121° 2.205'	35° 43.135'
17	Fence Damage	-121° 1.300'	35° 48.470'	89	Fence Damage	-121° 1.808'	35° 44.158'	53	Dozer Push	-121° 1.461'	35° 48.709'	127	Dozer Push	-121° 2.010'	35° 43.040'
18	Fence Damage	-120° 58.524'	35° 46.986'	90	Fence Damage	-121° 2.143'	35° 44.035'	54	Fence Damage	-121° 3.481'	35° 47.637'	128	Fence Damage	-120° 59.390'	35° 41.501'
19	Fence Damage	-121° 2.576'	35° 46.797'	91	Fence Damage	-121° 3.127'	35° 43.732'	55	Fence Damage	-121° 2.980'	35° 48.226'	129	Waterbar Needed	-121° 11.402'	35° 47.748'
20	Retardant in Avoidance Area	-121° 7.898'	35° 42.116'	92	Dozer Push	-121° 7.236'	35° 43.168'	56	Fence Damage	-121° 3.473'	35° 47.703'	130	Waterbar Needed	-121° 10.945'	35° 48.063'
21	Road Needs Repair	-121° 7.836'	35° 42.218'	93	Dozer Push	-121° 4.372'	35° 41.020'	57	Fence Damage	-121° 3.082'	35° 47.759'	131	Hazard Tree	-121° 8.058'	35° 48.876'
22	Fence Damage	-121° 1.097'	35° 48.482'	94	Fence Damage	-121° 10.784'	35° 46.405'	58	Fence Damage	-121° 2.327'	35° 48.139'	132	Road Needs Repair	-120° 58.520'	35° 42.346'
23	Fence Damage	-120° 58.279'	35° 47.302'	95	Dozer Push	-121° 9.403'	35° 45.413'	59	Fence Damage	-121° 1.600'	35° 45.723'	133	Road Needs Repair	-120° 58.605'	35° 42.305'
24	Fence Damage	-120° 59.136'	35° 46.914'	96	Water Course Crossing	-121° 10.341'	35° 42.008'	60	Fence Damage	-120° 59.694'	35° 47.332'	134	Fence Damage	-121° 0.389'	35° 43.406'
25	Fence Damage	-121° 0.199'	35° 47.012'	97	Culvert Damage	-121° 9.988'	35° 42.745'	61	Fence Damage	-121° 1.266'	35° 45.713'	135	Hazard Tree	-121° 0.828'	35° 40.558'
26	Fence Damage	-121° 0.332'	35° 45.909'	98	Culvert Damage	-121° 11.115'	35° 44.028'	62	Water Course Crossing	-121° 7.018'	35° 41.212'	136	Water Course Crossing	-120° 59.911'	35° 41.116'
27	Fence Damage	-121° 0.066'	35° 48.052'	99	Hazard Tree	-121° 4.744'	35° 41.231'	63	Fence Damage	-121° 7.433'	35° 41.113'	137	Dozer Push	-121° 13.992'	35° 50.956'
28	Fence Damage	-120° 58.534'	35° 46.978'	100	Fence Damage	-120° 58.854'	35° 42.103'	64	Fence Damage	-121° 4.632'	35° 46.497'	138	Road Needs Repair	-121° 0.683'	35° 40.378'
29	Fence Damage	-121° 1.546'	35° 48.698'	101	Fence Damage	-120° 59.073'	35° 41.602'	65	Fence Damage	-121° 4.320'	35° 46.917'	139	Hazard Tree	-121° 0.423'	35° 41.377'
30	Fence Damage	-121° 1.999'	35° 48.439'	102	Fence Damage	-120° 59.071'	35° 41.791'	66	Fence Damage	-121° 2.010'	35° 48.460'	140	Fence Damage	-121° 10.323'	35° 47.476'
31	Fence Damage	-121° 0.748'	35° 48.480'	103	Dozer Push	-120° 59.375'	35° 41.347'	67	Fence Damage	-121° 2.195'	35° 50.360'	141	Fence Damage	-121° 10.858'	35° 48.016'
32	Fence Damage	-121° 1.276'	35° 48.712'	104	Gate	-121° 8.764'	35° 49.889'	68	Road Needs Repair	-120° 59.955'	35° 45.849'	142	Gate	-121° 1.989'	35° 39.837'
33	Fence Damage	-121° 1.940'	35° 48.556'	105	Fence Damage	-121° 0.152'	35° 40.465'	69	Road Needs Repair	-120° 59.615'	35° 47.049'	143	Fence Damage	-121° 0.518'	35° 47.741'
34	Fence Damage	-121° 1.016'	35° 48.533'	106	Fence Damage	-121° 1.452'	35° 40.182'	70	Dozer Push	-121° 1.645'	35° 44.763'	144	Road Needs Repair	-121° 0.487'	35° 48.058'
35	Fence Damage	-121° 2.097'	35° 48.397'	107	Fence Damage	-121° 2.847'	35° 40.239'	71	Fence Damage	-121° 4.649'	35° 46.582'	145	Damaged Electrical Box	-120° 58.414'	35° 41.039'
36	Fence Damage	-121° 0.993'	35° 48.636'	109	Other	-121° 1.656'	35° 39.968'	72	Fence Damage	-121° 1.171'	35° 49.368'				

Datum: NAD 83 1:34,000

0 0.325 0.65 1.3 Miles

- Chipping Slash
- Culvert Damage
- Dozer Push
- Fence Damage
- Gate
- Hazard Tree
- Other
- Retardant in Avoidance Area
- Road Needs Repair
- Water Course Crossing
- Waterbar Needed
- Complete, Hand Line
- Complete, Completed Dozer Line
- Dozer Line Needs Repair
- Hand Line Needs Repair

SUPPRESSION REPAIR MAP
Chimney Incident
CA-SLU-008948
September 2, 2016

- Branch
- Division
- Uncontrolled Fire Edge
- Completed Dozer Line
- Completed Line
- Proposed Dozer Line
- Proposed Road As Completed Line
- Road As Completed Line
- Hand Line
- Drop Point
- Cabin
- Water Source
- Helispot
- Repeater
- Mine Hazards
- Active Mines (2010)
- Mobile Weather Unit

DISCLAIMER:
The displayed incident data is approximate and should only be used for informational purposes. The information contained in supporting base layers was generated from GIS data maintained by different sources and agencies and is not necessarily accurate to mapping, surveying, or engineering standards.

R. Chittenden
9/1/2016
9:39:44 PM